Cantey

/

TEIGE CANTEY

The name Cantey (O'Cantey, Cantee, Kantee, O'Canley, Canley, etc.) is Irish. The given name of Teige (Teague, etc.) is Celtic, meaning poet.

In the parish register of Holy Trinity (Christ Church), Cork, Ireland, the names of three children of Teige and Elizabeth "Canley" and "Causn" were found.[1] Few people of this time could read or write. Those who could, spelled as they chose. There was no standard way of spelling anything. Additional problems aris when modern transcribers decipher old and faded script. If these records in Cork are for Teige and Elizabeth, the first known ancestors of the South Carolina Cant family, then this is a real "find" for anyone interested in tracing the family in Ireland.

At some time before 6-15-1678, when he received land in South Carolina, Teige Cantey was on the Caribbean island of Barbados.[2] There were other "Canteys" on Barbados. One Teague O'Canley, planter of St. Andrew's Parish, Barbados, signed his Will with an X on 5-21-1662, proved 5-11-1671: wife Helen as Executrix, friend Edmond Reynolds and Phillip Hacket as Executors in trust; sons George, Dennis and Cornelius; daughters Helen and Margaret; mentioned land in partnership with Reynol Kellsall; witnessed by Henry Hunt and Jno. Somerhaus. The Will of Dennis O'Cantey was signed 12-17-1684, proved 12-11-1685: of St. Andrews, names brother Cornelius, kinswoman Margaret, wife of George Marleton. The Will of Cornelius O'Cantey of St. Andrews was signed 12-14-1685, proved 1-15-1686: intended wife Katharine Lorkan kinswoman Mary wife of Thomas Davis, Margaret wife of George Marloron. Josiah O'Cauley, Epaphroditus Southwood and Lt. Henry Roberts were witnesses to the Will of Sampson Humphrey of St. James Parish signed 11-24-1685, proved 9-7-1686. The Will of Darby Cantey, stiller of St. James Parish was signed 7-15-1687, proved 8-17-1687 naming wife Margaret, and a Goddaughter Sarah Murphey, daughter of Morris Murphey deceased and his wife the now wife of John Kerrin or Kemin of St. Michael's Parish.[3] Mrs. Helen Cantey had 20 acres of land and 7 negroes in St. George's Parish on 6-3-168_.[4] Teig Carty and Eleanor Dauly were married Christ Church Parish 8-28-1662. Also married in Christ Church Parish, Barbados on 9-24-1662: Juliana Cartey and William Harrold.[5] On the 10-12-1715 Census of Barbados: Cornelius Cartey in All Saints' Parish was age 40, wife age 24, 1 son aged 5, son aged 1, daughter aged 9. Also in All Saint's was Charles Cartey aged 28 years; his wife aged 18 years and no children.[6] One Dennis Canting came to the Carolina colony from Barbados on the ship "Mary" in March of 1678.[7] Nothing more found on Dennis Canting.

The relationship, if any, of Teige Cantey, the ancestor of these papers, to these Canteys of Barbados unfortunately is not known.

Teige Cantey did not come to South Carolina until sometime before 6-15-1678 the date he had an order to layout 550 acres of land as "one of the settlers of this Province"[9]. It is not known if Teige ever took actual possession of the lar because his son George on 7-6-1695, some seventeen years later, had a warrant for 650 acres of land for the arrival rights of Teige Cantey, Elizabeth Cantey, Prissilla Sullivan, Elizabeth Hayes and Maria, Nany and Jack slaves.[10] Teige's negro woman Marea and her son Jack were given to son William Cantey in the Will of Teige Cantey.[11] On 9-20-1678, just three months after the order for land, Tei Cantey made his Will.[12]

In the name of God Amen I Teige Cantey of Ashley River in the province of Carolina beinge sicke and weake in body but yett of perfect minde and memorie praised be god for the same: doe herby make and ordaine this my last will and Testament in manner and forme ffolloweing Imprimus my Soule I recomend into ye hands of Almighty god my Creator hopeinge through the merritts and passion of our Lord and Saviour Jesus Christ to obtaine pardon and Remission of all my Sins my body I comitt to the earth from whence itt came to be buried in Such decent manor as my Executrix hereafter named shall thincke ffitt And as for my Estate wch god hath blessed me withall: I give and bequeath as ffoll: Item I give and bequeath unto my Deare and loveinge wife Elizabeth Cantey all my Estate both reall and pesonall within this province and else where be it in w^t^ manor or kinde soever for and during her Naturall life provided Shee my my Said wife keepe her Self a widdow but in case She Marries then She to receive and inioy (injoy - "i" and "j" used interchangably) onely her third part of my Estate dureinge (tear) life: Alsoe I give unto my Said wife the gift and disposal of her bedd with furniture thereunto belonginge and the halfe of all my pewter to bee disposed of by her att the tyme of her Death unto whome She Shall thincke Convenient Item I give and bequeath unto my daughter Mary Smericke after the death of my wife one Calfe the next that Shall fall of the blacke Cow which I bought of Capt Blacklidge with the increase Except the Calfe that She now goes withall Item and bequeath unto my Daughter Catheranie Mane(tear) after the death of my wife the Second Calfe that shall fall of the heifor wch I bought of Capt Blacklidge with the increase thereof: Item I give and bequeath unto my Son William Cantey after the decease of my Said wife one hundred Acres of Land my Negrowoman Marea and her Negro boy Jack one pewter dish one pewter plate and one pewter porringer and .. Blacke Cowe which I bought of Capt Blacklidge wth the Increase thereof Except before Execepted/ But if in case my Said Son William Shall die before my Said wife and without any Children lawfully begotten then what I have before bequeathed to him shall be equally divided amongst my Surviveinge Children Item I give and bequeath unto my grandchild Ffrancis Smericke when hee shall attaine to the age of one and twenty yeares the sume of ffive pounds ster^t^: to be paid him by Son William Cantey or by those who Shall Inioy his estate: Item I give unto my Grandchild John Cantey ffive pounds ster^t^ to bee paid him by my Son George Cantey his ffather att the Age of one and twenty years

Item I give and bequeath unto my Son George Cantey after the death of my Said wife all the remaininge part of my Estate booth reall and personall Except what I have in this my will bequeathed unto him his heires and assignes for ever he my Said Son assureing the hundred Acres of Land above mentioned unto my Son William Cantey his heires and assignes for ever Item it is my will & pleasure that non of my Children above mentioned doe disturb or molest my Said wife dureing her life but that She quiettly inioy my said Estate aforesaid: Lastly I doe hereby make and ordaine my said wife: Elizabeth Cantey my Sole Executrix of this my last will and Testament She payinge my debts and funerall expences In witness whereof I have hereunto this my last will and Testiament Sett my hand and Seale this one and twentyth day of September in the yeare of our Lord God 1678:

Teige (a mark) Cantey

Signed Sealed and Delivered
in the preSence of
John Stock the mark of
John X Donnoho
Ralph Marshall

By ye Governors by and with the Advice and Consent of the Councell Be All whome those presents Shall or may concerne yee that ye (blank) In the year of Lord God (blank) this last will and Testament of Teige Cantey of the province of Carolina was proved, approved and allowed therefore Elizabeth Cantey his wife in the said will nominated by the name of Elizabeth Cantey is admitted to take into Custadie and possesion as She is Executrix one all the goods Chattles debts dues accompts and other the estate of the Said deceased wch I hereby publish and make ..... to all Judges Justices Clerks Marshalls and bailiffs whatsoever

The date of proving was left blank in the above recorded Will, however the inventory was dated 5-3-1679. Therefore, Teige died sometime between 9-20-1678 5-3-1679. The inventory of the estate of Teige Cantey:[13]

A true and perfect Inventory of all and singular the goods Chattles Debts rights and Creditts wch were and did belong unto Teige Cantey late of this Colloney Deceased and wch were shewed and declared by his Executrix taken and appraized the third day of May in the yeare of our Lord 1679 by the Ptyes whose names are hereunder written as ffollows

	£	S	d
Beddin:			
Imprimus one ffether bedd Red Rugg 2 blanckitts one Bolster and three pillows att	05	00	00
Three browne holland sheets	01	00	00
Three pillowbears	00	03	00
one sett of Curtaines and vallence	00	15	00
one old bedd ticke	00	02	00
Table lyninge			
one ozenbrigge table Cloath and six Napkins	00	10	00
Two Diaper Napkins and one diaper towell	00	07	00
one pantadoe Carpett Cloath	00	04	00

Pewter			
Three new pewter dishes	00	15	00
Two new plates two new porringers one new bassin one new tankard and five new spoons	00	16	00
Three old pewter dishis six pewter plates two old bassins one old tankard three old porringers one sauzer and five spoons	00	18	00
one Chamber pott	00	04	00
Brass			
one brass morter and pestill one brass bassin	00	05	00
Copper			
one Copper Skimer	00	01	00
Tinn			
Two Tynn pans and one Tynn funnell	00	02	00
Iron ware:			
Three Iron potts and potthookes two pare of hangers & one Ketle	02	00	00
one frying pan one spitt one pare of Tonges one flesh hooke	00	08	00
one box Smoothin Iron and two heaters	00	05	00
Two Single Smothin Irons	00	03	00
Two broad hoes Six Narrow hoes two pitching axes			
one large Iron Chaine two botle rings	01	10	00
Two Chests wth lockes keys and hinges	01	04	00
one spinning wheele	00	07	00
Negroes			
one Sicke Dropsecall Deceased Negro woman	02	00	00
one Negro boy two yeares old	05	00	00
Cattle:			
Two Cowes one heifer Calfe and one bull of 15 months old	17	00	00
Debts Oweing to the Deceased			
ffrom Mr Oldys and Mrs Carver twenty bushells of Corn	02	10	00
Left in the hands of Mr Hooker in ye Isleland of Barbados in ready money	68	11	00

The Pticulars was taken and appraised by us The day and yeare above written as wittnes our hands

Ralph Marshall

the mark of
John Sullivan

Debts oweinge by the Deceased			
To Doctor Bodett	01	00	00
To Mr Midwinter	00	06	00
To John Dunohoe	00	11	11

To the Secretary

ffunerall Expences

To three gall of wine	*00*	*09*	*00*
To three gall and a halfe of Rum	*00*	*14*	*00*
ffor board for the Coffin	*00*	*03*	*00*
	01	*06*	*00*

The Will and inventory of Teige Cantey reveals much. Cattle was probably still scarse in the new colony, hence the importance of the much-mentioned black cow purchased of Capt. Blacklidge. Though not on a grand scale, the household articles reveal that Teige and Elizabeth were accustomed to living with a certain degree of grace. Table linens, a cover for the table when not in use and complete furnishings for the bed including curtains and a valance used on a tester bedstead are symbols of a solid, upper middle class family of the period. They had more than a sufficiency of pewter and spoons, and since forks were practically unheard of at this date, they were able to set a very satisfying table. Teige had left the bulk of his worth in safe Barbados when he left for the new colony in S.C. The age of the slave child at 2 years assures us that Teige and Elizabeth had been in S. C. only a short time before his death. Arrival rights for the child was claimed by Teige's son George as has been given. Jack was not born in S. C. or there would have been no arrival rights for him. The complete absence of any furniture whatsoever in the inventory confirms that they had not been in S.C. long enough to make or obtain any. Most of all of the household goods could have been brought with them from Barbados in the two chests with locks and keys that were inventoried. Certainly, the amount of wine and rum given in the funeral expenses tell us that Elizabeth held a genuine Irish Wake.

The following has been found for those, other than the family, that are mentioned in Teige's Will and inventory. Joseph Oldys was the Deputy Secretary of the Province.[14] His daughter Arabella married Teige Cantey's grandson William Cantey as will be shown. As a direct line ancestor, Joseph Oldys'records follow these Cantey papers. Capt. Solomon Blacklidge was master of the Frigate "James" out of London; he died before 1679.[15] Mrs. Joan Carver with daughter Margaret Sullivan and 1 slave arrived in the province in 1672, origin unknown.[16] She will be mentioned later in these papers. Ralph Marshal was a gentleman of the Grand Council and Lord Proprietor's Deputy; born 1647; married Mary Stock; came on the first ship "Carolina" in 1670.[16] Dr. Bodett may be Peter Bodit, a Freeman; had a wife Frances; he died before 2-1-1687.[17] Thomas Midwinter, cooper and wine cooper; had a wife and son; arrived before 9-5-1674; origin unknown; died before 3-26-1683.[18] All that is known of John Stock and John Donnoho is that they were

Freemen.[19]

The Canteys, the people mentioned above and the others who braved the new land with them are the founding fathers and mothers of the great state of South Carolina.

Nothing more has been found for Elizabeth Cantey, wife of Teige after the proving of the Will.

The children of Teige Cantey, not in order of birth but for convenience in outlining:

1. TEIGE CANTEY is thought to be a child of Teige Cantey. He does not appear on any list of first settlers compiled by modern writers as he is confused with the elder Teige, his father. At sometime he arrived in South Carolina, and on 8-28-1672, he had an order to have land measured out - 24 acres southward of the lands laid out for George Cantey, James "Donaghoe" and Phillip Comerton.[20] On 9-5-1674, Mrs. Joan Carver had an order to have 100 acres of land laid out, bought by her of Teague Cantey, deceased.[21] From these two land records, it can be stated that Teige Cantey died between 8-28-1672 and 9-5-1674. The 100 acres was a grant to an unmarried man without slaves. Therefore, Teige died unmarried and left no children. Had he left issue, they would have been named in the Will of Teige Sr.

2. ELIZABETH CANTEY. "Elizabeth, daughter of Tige Causn and Elizabeth" was Baptized on 2-10-1660/61 at Holy Trinity (Christ Church), Cork, Ireland.[22] No daughter Elizabeth was mentioned in the Will of Teige Cantey. If the records in Cork, Ireland are for Teige and Elizabeth who came to S.C., then the daughter Elizabeth died previous to the Will with no issue.

3. MARY CANTEY was called Mary Smericke in the Will of her father Teige; also mentioned was her son Francis Smericke under 21 years. According to the language of the Will of her father concerning the unborn calf she was to inherit, it would seem that she was either in S. C. or expected to be in S. C. However, no records of any kind have been found in S. C. or Barbados for the surname Smericke. The nearest possible name found in S. C. in these early times was Smethwick. On the list of earliest settlers of S. C. are Daniel Smethwick and Robert Smethwick, who lived on Oyster Point.[23] Names of wives or children are not known for either man, but the records of these earliest times are very sketchy.

4. CATHERINE CANTEY was called Catheranie Man.. in the Will of her father Teige. Since she was to receive one of the future calves, it appears that she also was either in S. C. or expected in S. C. The Xeroxed copy of the original recorded Will of Teige Cantey in possession of the writers shows a tear in the paper by her name. Just exactly how long the Will has been torn is not known, but ca. 75 years ago, her married name was read as "Manely".[24] No record of Manely was found in S. C. records or on Barbados by the writers. On the list of earliest settlers of S.C. are John Manley and Jno. Mauley, a tailor.[25] No wives are listed for either. These two may be one and the same man, as the old script "u" and "n" are practically alike. This John Manley is an excellent candidate for the husband of Catherine Cantey.

5. WILLIAM CANTEY. Holy Trinity Register, Cork, Ireland: "William, son of Tiege and Elizabeth Cauly" was born 8-19-1657, Baptized 8-20-1657.[26] The Will of Teige Cantey dated 9-20-1678 states:[27]

> *... Item I give and bequeath unto my Son William Cantey after the decease of my Said wife one hundred Acres of Land my Negrowoman Marea and her Negro boy Jacke one pewter dish one pewter plate and one pewter porringer and .. Blacke Cowe which I bought of Capt Blacklidge wth the Increase thereof Except before Excepted/ But if in case my Said Son William shall die before my Said wife and without any Children lawfully begotten then what I have before bequeathed to him shall be equally divided amongst my Surviveinge Children ...*

From this language, William is of age, has no children and is probably unmarried. If he is the same William Baptized in Cork, then the day that his father signed his Will, William was 21 years, 1 month and 1 day old. It is not known exactly where William was at this time or when he came to S. C. He was not listed with Teige and Elizabeth for the arrival rights.[28]

The first record found for William in South Carolina was dated 6-14-1679 at Charles Towne: "measure and lay out unto William Cantey, one of the free persons of this Province, 100 acres of land".[29] This was right after the death of his father whose Will left him 100 acres of land. Next, William received a grant on the Ashley River on 4-5-1682.[30]

On 3-31-1693, William Cantey, Francis Turgis, George Cantey, Richard Varner and Gabriel Glaze were named appraisers of the estate of Job Bishop.[31]

It is not known if William was married twice or whether he married later in life than was the norm at that time. If he did have an earlier marriage, the first wife died and there were no surviving children of that marriage.[32] It is

known that William married Jane Baker, daughter of Richard and Elizabeth Baker.[33] This marriage took place sometime between 11-23-1694, when Richard Baker arrived in S. C. with his wife and 5 children,[34] and 1-28-1698/9 when Richard Baker signed his Will.[35]

On 6-1-1695, William Cantey received a grant for 1,170 acres in Berkeley County.[36] He was a member of the Assembly for Berkeley County in the years 1696, 1697 and 1704.[37]

On 1-2-1696/7, William Cantey, Elizabeth Turgis and Dame Rebecca Axtell made bond to Governor Blake for Elizabeth Turgis to administer the estate of Francis Turgis.[38] On 2-11-1696/7, the inventory of Francis Turgis was returned. Appraiser were Gabriel Glaze, William Cantey and Thomas Butler; the value of the estate set at 949 pounds 3 shillings.[39]

South Carolina was invaded by a force composed of French and Spanish troops in September of 1706. William Cantey commanded a company, which with Capt. Fenwick defeated and routed them at Hobcaw in Christ Church Parish.[40]

William died circa 1715. In a petition dated 7-15-1724, Jane Cantey, relict and widow, stated that William Cantey was deceased about 9 years ago; James Cantey, eldest son of William Cantey, not of age at his father's death, has since attained 21 years and makes application for administration.[41]

6.*GEORGE CANTEY was the progenitor of the following generations of Canteys, who in time would marry into the Neilson and Brunson families of S.C. The language of Teige Cantey's Will and other findings definitely establishes that George was the eldest surviving son of Teige Cantey at the time of the Will.

The parish register of Holy Trinity (Christ Church), Cork, Ireland: "George, son of Teige Cauly and Elizabeth" - unfortunately, no dates.[42] George was born sometime between 2-10-1649 and 2-10-1650 because he witnessed the Will of William Snipes on 2-10-1677, giving his age as 27 years.[43]

George Cantey came to South Carolina from the Barbados aboard the ship "Carolina" in early 1671.[44] This was the third ship to come to the permanent colony. George's name appears as a "freeholder" on 3-22-1671.[45]

George's wife was named Martha.[46] Martha's maiden surname has not been found. Circumstantial evidence points to the probability that George and Martha were married on Barbados since their son John was the third male child born in South Carolina.[47]

A plat of the original settlement was made in July and August of 1671, and sent to England on the ship "The Blessing" on 9-1-1671. This plat shows that George Cantey, Phillip Comerton and James Donahoe had lots of 10 acres each, adjoining each other, on the west bank of the Ashley River.[48]

The first settlement was a very precarious one with danger on all sides. Indians, pirates, the French and Spanish made attack eminent from both land and sea. This made defence a top priority. Therefore, in the Grand Council session of 6-18-1672, the plan for defence was defined. In this plan, George Cantey, who resided at the Ickersby (also as "Accabee") plantation, should provide two men to go to Amos Jefford's upper plantation and guard that passage.[49]

The original settlement was on the southwest side of the Ashley River at a place that is called today "Charles Town Landing" on the Ashley River Road. For some reason, the town was moved from Charles Town Landing to Oyster Point. Oyster Point is the site of the present city of Charleston. More precisely, it is the site of the oldest part of the present city of Charleston behind the Battery area at the confluence of the Ashley and Cooper Rivers.

On 6-21-1671, George Cantey and Ralph Marshall witnessed that William Flaggs of Charles Towne indentured himself to Mr. James Needham of Charles Towne.[50]

At Charles Town on 7-25-1674, it was ordered to lay out 160 acres for George Cantey and his wife Martha.[51]

Teige Cantey, George's father, came to South Carolina sometime before 6-15-1678 when land was ordered to be laid out for him.[52] It is not known if there was a connection, but George received papers ordering the measuring and laying out of a 10 acre lot at Oyster Point on 6-3-1678.[53]

George Cantey inherited in the Will of his father Teige Cantey on 9-20-1678:[54]

> *Item I give and bequeath unto my Son George Cantey after the death of my Said wife all the remainînge part of my Estate booth reall and personall*

On 12-16-1681, a public notice was given which stated that nothing was to be done to the estate of Thomas "Piffs", late of this province deceased, until notice was given to George Cantey, principal creditor.[55]

George Cantey was a jury member between 4-11-1692 and 9-26-1692.[56]

At the meeting of the Grand Council of 7-15-1692:[57]

> This day George Cantey, Executor of the last will and testament of Joseph Oldys, gentleman deceased, made his appearance at this court and produced his account of deb..; and creditor concerning the said estate of the said Joseph Oldyes and charged himself by two inventories amounting to eighty four pounds four shillings and eleaven pence and discharged himselfe by severall payments to the sum of eighty three pounds and fourteen shillings as by the said account filed in the Secretary's office appeares w accounts are allow'd off, to discharge him for soe much ....

The relationship, if any, of Joseph Oldys to George Cantey is not known. Since Joseph Oldys had children, naming George Cantey as Executor was a grave responsibility in the still young colony. As it also is not known whether Joseph's wife was alive, speculation mounts as to whether George Cantey acted also as guardian for the Oldys children. Joseph's daughter Arabella Oldys married George's son William Cantey as will be shown later in these papers.

On 3-31-1693, George was one of the appraisers of the estate of Job Bishop.[58]

A warrant for land was issued to George Cantey for 100 acres on the north side of the Ashley River, bounding North - lands of said Cantey, South - James Plack, West and East - lands not laid out; dated 9-13-1695; not granted until 10-28-1696.[59]

George Cantey and James Boswood executed a bond to Governor Moore for Boswood's proper guardianship of Mary Morgan, daughter of John Morgan; dated on 1-2-1701/2 and witnessed by Edward Mosely.[60] James Boswood was George's son in law as will be shown.

George Cantey bought a plantation of 560 acres from the Lords Proprietors for 5 pounds and 4 shillings. The plat was dated 7-6-1702; granted 6-18-1702.[61] This land was evidently in two pieces. One piece was 260 acres in Berkeley Co. on the north side of the Ashley River bounded: North-Thomas Elmes, East-said Cantey, South-James Bunaheer, West-Thomas Butler and lands not yet laid out. The deed for this land was examined and delivered to Josiah Cantey on 2-18-1733/4.[62] Josiah was George's grandson. The other 300 odd acres was probably that which George and wife Martha sold to James Boswood for 5 shillings dated September 1708.[63]

George received an extremely large grant of land, 1,000 acres, on the north side of the Ashley River in Berkeley County on 2-8-1704/5.[64]

George Cantey was elected and served as a member of the Commons House of Assembly for Berkeley County in 1703 and 1704.[65] He served as the assessor on the north side of the Ashley River in 1703.[66]

Pursuant to the Church Act, the parishioners of St. James' Parish, Goose Creek (Anglican) met on Easter Mondy 4-14-1707, and elected among others George Cantey as a Vestryman.[67]

In September of 1708, George Cantey made the following land transaction which has greatly helped in the sorting out of the different Canteys.[68]

> George Cantey and wife Martha to James Boswood, son-in-law, all of Berkeley County: 310 acres bounding: Northward-said George Cantey, Southward-"my son Will Cantey", Eastward-lands of James Donohoe, James Hawkes and John Cantey, to the EAstward-Thomas Barker, dec'd, Westward-lands of Capt. William Cantey. Dated ....September 1708. Signed Martha X Cantey, George Cantey. Witnessed by William Cantey, Thos. Elmes, John Ward and William Allin. Memorandum: 12 Sept. 1708, George Cantey swore to within and did deliver to James Boswood said property in the presence of us: William Cantey Jr., Thomas Elmes, John Ward and William Allin.

The above is the last record found for Martha, but it is not known when she died. Although not proven, it is highly probable that George was married only once as Martha's name appeared on documents on 7-25-1674 and September 1708.

The last record found for George Cantey was a Deed of Gift as George Cantey Sr. to his granddaughter Martha Ladson of one negro girl slave dated 10-31-1716.[69]

No Will or estate papers for George Cantey have been found. Nothing has been found that lists the children of George and Martha. Therefore, their children must be compiled from individual records. This leaves open the option of overlooking some children, but this option is more probable with daughters than sons.[70]

The children of George and Martha Cantey:

1) JOHN CANTEY, oldest child of George and Martha, was probably born in 1671, because he was the third male child born in S.C. as has been already told, and because his grandson Charles Cantey was of age on 5-2-1733 as will be shown.

The Will of his grandfather Teige Cantey on 9-20-1678:[71]

Item I give to my Grandchild John Cantey ffive pounds ster^l^ to be paid him by my son George Cantey his ffather at the Age of one and twenty years

On 12-5-1696, John Cantey bought 400 acres of land from the Proprietors;[72] situated on the north side of the Ashley River in Berkeley County, bounded: North-James Boswood, Southwest-Francis Turgis, dec'd, other sides vacant.[73]

A Memorial dated 10-16-1703, John Cantey of Berkeley County for 5 pounds

from James Boswood of the same county sold 10 acres.[74] John Cantey had a warrant for 300 acres southwest of William Baker on 4-20-1703.[75]

John Cantey was elected to the Commons House of Assembly from Berkeley County on 2-13-1705/06.[76]

Ca. 1710, a confusion factor begins between "John Cantey" and "Capt. John Cantey". It appears, but has not been conclusively proven, that the records for "John Cantey" are for the son of George and Martha, and that the records for "Capt. John Cantey" are for the son of John Cantey.

It is not known exactly when John Cantey married the first time, but probably ca. 1691 and to the sister of Joseph Childs. The Will of Joseph Childs dated 5-12-1715 named "brother John Cantey" as Executor.[77] John's first wife was either dead at the time of Joseph Childs' Will or very shortly after, for between 6-7-1717 and 11-28-1717 John Cantey married Ann Rowsham, the widow of William Rowsham Jr.[78]

John Cantey and his wife Ann had two children, Charles born in August 1718, and Sarah born Wednesday 3-29-1720.[79] This Charles born in 1718 has been confused with another Charles Cantey, grandson of John Cantey and son of Capt. John Cantey. Charles Cantey, grandson of John Cantey, made a Memorial dated 5-2-1733.[80](He had to have been at least 21 years of age, therefore born on or before 5-2-1712) It was the grandson Charles Cantey who made a land transaction with the surviving children of John Cantey on 10-2-1736.[81] Therefore, there are two Charles Cantey lines descending from John Cantey, whereas previous Cantey genealogies have shown only one.[82]

John Cantey made his Will as John Cantey Sr. on 5-19-1724[83], but the Will no longer exists. He was dead before 4-9-1725 when the Will of Joseph Child was proved.[84] Therefore, John died between 5-19-1724 and 4-9-1725.

2) SENDINIAH CANTEY was a daughter of George and Martha Cantey.[85] She married James Boswood.[86] Samuel Boswood was the only person with the surname Boswood who could possibly have been James' father.

Samuel Boswood was born 1643-1644.[87] Without his wife and children, he came to S. C. as a servant to Capt. Gray on the first ship.[88] In June of 1671, Samuel received land for his wife Mary and daughters Elizabeth and Margarett.[89] Evidently, James was born in S.C. after June of 1671. The date of marriage of James Boswood and Sendiniah Canty is not known, but it was before September 1708 when George and Martha Cantey made of Deed of Gift of a

plantation of 300 acres in Berkeley County to their son-in-law James Boswood.[90]

James Boswood Sr. was buried 2-25-1730/1, Sendiniah Boswood died 12-9-1740 according to the parish register of St. Andrew's Church.[91]

3) ELIZABETH CANTEY, daughter of George and Martha Cantey. Elizabeth Cantey, daughter of George Cantey was granted a marriage license to marry Thomas Elmes on 9-2-1692.[92]

Thomas Elmes was born before 11-15-1671 as he was a Witness to the Will of Job Bishop 11-15-1692.[93] Thomas Elmes died between 1-24-1723/4 when he signed his Will and 1-15-1724/5 when his Will was proved. An abstract follows:[94]

> Thomas Elmes of Berkeley County: Wife Elizabeth, residency on plantation during her widowhood. Sons: eldest Thomas and Samuel, both under 21 years and unmarried, all my land. Daughters: Martha Ladson, Mary Green, Margaret Smith and Sarah Elmes, latter under 16 years. Mentioned Madam Sarah Barker. Executors: wife, sons-in-law William Ladson and Emanuel Smith, brother-in-law James Boswood. Witnessed by John Ladson, Joseph Barton his mark and John Lupton.

As can be seen in the above, Elizabeth was still alive at the signing of the Will on 1-24-1723/4. Nothing else has been found for her.

4)*WILLIAM CANTEY, son of George and Martha Cantey,[95] was the progenitor of the next generation. He was born after his brother John in 1671 and before 1-28-1676/7.[96] By 11-3-1703, William was married to Arabella Oldys, daughter of Joseph Oldys, dec'd:[97]

> .... Whereas the said Joseph Oldys by his last will and Testament did give & bequeath ye said plantation of to (sic) hundred & Seventy Acres in Equall parts to his son Joseph Oldys and His three Daughters Arabella Elizabeth & Margarett Oldys .... one fourth part or proportion of ye said Land did by Lott fall to Arabella now wife of William Cantey Junr and two fourth parts to more of the said Land being the Portion by Lott of Elizabeth & Margaret Oldis were by them conveyed to ye said William Cantey Junr..... Dated at Charles Town ye third day of November anno Domini 1703

William and Arabella sold the above land:[98]

> We William Cantey, Junyor of Berkley County, yeoman, and Arabela my wife for & consideration £60 by Andrew Ruse of sd county, yeoman, a Plantation containing 202 acres & a half English measure .. on the North Side of Ashley River .....

William was granted 1,170 acres of land on the Ashley River on 7-14-1703.[99]

William Cantey was an Indian Trader. He made his bond for his license on 3-22-1710/11.[100]

He died in 1729. On 8-26-1729:[101]

> Landgrave Thomas Smith & wife Mary to Josiah Cantey ... Whereas William Cantey, late of Craven County, planter, father of the said Josiah Cantey by indenture 12 April 1713 did convey to said Thomas Smith all the said William Cantey's plantation containing 360 acres and granted to him by his father George Cantey in Berkeley County, B & B as per plan annexed to deed of gift. Whereas provision for the redemption became forfeited unto the said Landgrave Thomas Smith. Now Landgrave Thomas Smith conveys to Josiah Cantey his claim on said 360 acres.

10-16-1729, Letters of Administration of William Cantey were granted to Capt. Tobias Fitch and William Cattle by the Honorable Arthur Middleton, Esq. President. "To Capt. Tobias Fitch and Mr. William Cattle whereas William Cantey late of Craven County, dec'd, lately died intestate ..."[102] Josiah Cantey, William's son, was of age and would have been the most logical person to serve as Administrator of his father's estate. Just exactly why Tobias Fitch and William Cattle served is not known. There are at least two possible explanations. Tobias Fitch was also an Indian Trader. Perhaps Fitch and Cattle were business associates of William Cantey. Or, perhaps William was in debt to these two men, although generally "greatest creditors" was added to the letters of administration in such cases. All is conjecture.

No clue has been found as to when Arabella Oldys Cantey died. William died intestate, and estate papers with distribution to heirs have not surfaced. Therefore, their children must be compiled from their individual records. The children of William and Arabella Cantey, not necessarily in order of birth:

1/ *JOSIAH CANTEY was the oldest living son of William and Arabella Cantey and of age in the 1729 conveyance above. This establishes his birth at before 8-26-1708. Remembering that William and Arabella had been married by 11-3-1703, it is possible that Josiah was well over 21 years of age in the above conveyance with Landgrave Smith, or that Josiah had an older brother who died, or he had at least one older sister. Josiah was married at least twice.

St. Andrew's Parish Register: Josiah Cantey and Elizabeth Boswood spinster were married 10-3-1731.[103] Not proven, but it is most likely

that Elizabeth was the daughter of James and Sendiniah Cantey Boswood, making Josiah and Elizabeth first cousins. Josiah and Elizabeth had 3 children Baptized at St. Andrew's: William on 11-14-1732; Anne on 7-31-1734; George on 10-2-1736. Evidently Elizabeth died at the birth of the son George as she was buried on 10-2-1736.[104] The child George evidently died at an early age as nothing more has been found for him.

After the death of his wife, Josiah moved to Prince Frederick Parish where he was a juror in 1737 and in 1744.[105] He received a grant for 400 acres in Craven County on 3-6-1750.[106] This land he sold to Barbara Harrison on 10-1-1770.[107] On 2-21-1752, Josiah Cantey and wife Susanna sold 287½ acres in St. Andrew's Parish.[108] This is the only time that his wife Susanna's name has been found. Whether she was his 2nd or 3rd wife, etc. is not known.

Josiah was Godfather at the Baptism of his nephew Ezekiah Cantey Richardson, son of Richard and Mary Cantey Richardson on 10-3-1758.[109]

7-2-1766, Josiah Cantey was appointed Tax Commissioner for St. Mark's Parish.[110]

Josiah Cantey died sometime between the signing of his Will on 10-8-1773 and its proving on 12-17-1773:[111]

> Josiah Cantey of St. Marks Parish, Craven County - Son William, all my lands; daughters Elizabeth Brunson, Martha Richbourgh, Comfort Green, Susanna Dennis, Rebecca Gale, Ann and Esther; son William to have care of daughters Ann and Esther; Executors son William and Richard Richardson Esq.; Witnessed by Brinkley Corbett, Jas. Noble and Dorothy Corbett her mark.

2/ DAUGHTER of William and Arabella Oldys Cantey who married Richard Middleton. Survey 3-14-1734/5, Grant 12-18-1736 to Mr. Richard Middleton for tract of land containing 150 acres in Craven County on Strawberry Hill in the Township or near Williamsburg on the South side of Black River, butting and bounding on all sides on vacant land not yet laid out.[112] Richard Middleton was granted Lot #99 in Williamsburg in 1735.[113] On Friday, 12-10-1736, Robert Finley, Crofton Kerwin and Richard Middleton, residents of Williamsburg, petitioned the colonial Council to clear Black River and make it navigable.[114] In 1737 Richard Middleton was a Petit Juror in Prince Frederick Parish, and again in 1744.[115] In 1745, Richard Middleton, owning 11 slaves, was the largest slaveholder in Williamsburg.[116]

The Will of Richard Middleton was signed with X on 2-19-1749/50, proved 11-29-1750: Wife (not named); sons John and Richard, residue of estate at death of wife; Executors: William and John Cantey; Witnesses: Robert Stewart and Joseph X Smith.[117] On 12-31-1750, William Cantey qualified as Executor of the estate of Richard Middleton, deceased.[118]

11-1-1758, John Midleton to William Cantey and James Kelley, stock of cattle, horses, mares, etc.; Witnessed by Patrick Fitzpatrick and William Boeykin.[119] This is likely the son named in the above Will. The other son Richard Middleton was likely he whose estate was appraised on 12-27-1784 at £1,616.12.9 including 24 slaves; Administrators were Jane Middleton, George Evans and Arabella Evans.[120]

3/ MARY CANTEY, daughter of William and Arabella Oldys Cantey, married Richard Richardson. Prince Frederick Parish Register: Richard Richardson and Mary Cantey married 10-11-1736.[121] Daughters of the American Revolution: Mary Cantey Richardson was born 1722, died 1767;[122] Richard Richardson was born 1704-5, died September 1780, married 1st Mary Cantey, 2nd Dorothy Sinkler.[123] If the DAR are correct, Mary was 14 years of age and Richard was 31 at their marriage.

To any genealogical researcher or student of S.C. up-country history, it is obvious that Richard Richardson was a leader - active in church, civic and military affairs of that area. Though he was in the seventies, he continued this leadership into the American Revolutionary War.

"The Minute Book of John Rutledge, President of South Carolina after it was made a republic, shows on page 97 the following entry: 'Commission to Richard Richardson, Esq. as Brigadier General, to take rank as such from the 26th of October last - 6th December 1778.' He continued as a Brigadier General in the Revolutionary War until his death, which took place before the war closed."[124]

Six weeks after the death of General Richardson, Lord Cornwallis' henchman Col. Banastre Tarlton had his troops dig up the corpse of the General, in order that he might "look upon the face of such a brave man". Actually, he was punishing the Richardsons for their part in the war. Tarlton plundered the home, killed their animals, burned their grain. Tarlton continued burning and killing. In his report to Cornwallis, he said: "I returned on my steps & laid the Houses and Plantations of

violent rebels waste about Richardson's and Jack's Creek. The Country seems now convinced of the error of Insurrection. ...." [125] How wrong he was! The Richardsons and their kin, the Canteys, Neilsons and Brunsons, along with the other patriots of the little state of South Carolina would not rest until he and the British were driven out. No wonder that at the surrender, the British played "The World Turned Upside Down".

The estate of Richard Richardson was divided by the Court of Equity in Camden as follows: (By Mary Cantey) Col. Richard Richardson, Edward Richardson, Susannah wife of Capt. Lawrence Manning, Rebecca wife of John Singleton, a deceased daughter Martha wife of Archibald McDonald; (by Dorothy Sinkler) James Burchill Richardson, John Peter Richardson, Charles Richardson and Thomas Richardson who died in his minority.[126] On the 1788 Tax List for Clarendon, the estate of General Richardson was shown with 91 slaves and 5,105 acres; his widow Dorothy Richardson with 40 slaves, 2 wheels (carriages) and a house in Charleston.[127]

4/ JOHN CANTEY was apparently the youngest surviving son of William and Arabella Oldys Cantey. His year of birth is not known, but it was before 1723 as he was of age 1743-1744.[128]

John was married before 1749. On 12-2-1753, John and Mary Cantey had two daughters Baptized: Mary aged 4 years and Sarah aged 11 months.[129] Mary, as daughter of Capt. John Cantey of Camden, married Ely Kershaw on 11-30-1769.[130] Sarah married John Chesnut on 6-15-1770.[131] It is for the Kershaw family that present day Kershaw County, S.C. was named. The Chesnuts have been immortalized by the epic Mary Chesnut's Civil War.[132]

John Cantey's wife is said to have been Mary McGirt, daughter of James McGirt, and she was younger than John by many years.[133] All signs certainly point to Mary being a McGirt, and nothing has been found by the writers to contradict this. She would have to have been much younger than John Cantey as her parents, James McGirt and Priscilla Allen (the widow Davidson or Davisson) were married 10-12-1732.[134] It is the educated guess of the writers that Mary McGirt Cantey's grandmother was Elizabeth Oldys before her marriage to William Allen. Since Elizabeth Oldys and Arabella Oldys, John Cantey's mother, were sisters, John Cantey married his cousin.

Known as Capt. John Cantey of Pine Tree Hill, John lived near the present site of Camden, S.C.[135] In this area lived the families of Milhouse, Wyley and Kershaw. 5-12-1753, Robert Milhouse and wife Elizabeth of Craven Co. to John Cantey of same, 50 acres near Town Creek, part of tract conveyed the same day by James McGirt to Robert Milhouse.[136] 8-13-1754, John Hoskins and wife Sarah to John Cantey 100 acres in Craven Co.; witnessed by Josiah Cantey, William Cantey, Samuel Bacot; proved before Richard Richardson by Josiah and William Cantey on 8-16-1754.[137] 1-25-1764, Samuel Wyley Sr. of St. Mark's for love and affection unto John Cantey of Pine Tree Hill in St. Mark's, 4 acres at Pine Tree Hill; witnessed by Thomas Jones, Ely Kershaw and John Chesnut.[138] 4-22-1765, Joseph Kershaw of St. Mark's Parish for love and affection to John Cantey of Pine Tree Hill, a lot of land at Pine Tree Hill near the south end of John Cantey's dwelling.[139]

Capt. John Cantey served in Lyttleton's campaign against the Cherokees in the winter of 1759-1760.[140] As Capt. John Cantey, he was mentioned in the Appropriation Act on 7-31-1760.[141] Samuel Wyley, Jos. Kershaw and John Cantey were Commissioners for Roads from Nelson's Ferry to Catawbas.[142] 5-28-1767, Capt. John Cantey and Eli Kershaw were Tax Commissioners for the Wateree.[143]

John Cantey died in 1792 on his plantation "Live Easy", a few miles below Camden; letters of administration given to his sons on October 11th of that year.[144] 2-27-1793, appraisement of the estate of John Cantey; Administrators were James and Zachariah Cantey; John Chesnut and Duncan McRae made the bond for the administration.[145]

John Cantey's son-in-law John Chesnut was Paymaster and a Captain in the Revolutionary War.[146] His son James Cantey was also a Captain in the Revolutionary War;[147] and his son Zachariah Cantey is on the certified list of Georgia troops in the Revolutionary War.[148]

5/ WILLIAM CANTEY, son of William and Arabella Oldys Cantey, was born before 11-8-1716 for on 11-8-1737, he received a grant of 150 acres on the north side of the Santee River.[149]

Dr. Joseph Ames, in his compilation of the Cantey family for the South Carolina Historical and Genealogical Magazine, suggested that

William Cantey may have married Elizabeth Neilson, daughter of Matthew Neilson and sister of George Neilson.[150] Based on circumstantial evidence, the writers believe this is so. The Will of Matthew Neilson, signed 8-26-1742, named daughters Mary and Elizabeth.[151] The Will of his son George Neilson, signed 9-15-1742, was witnessed by Mary Brunson and Elizabeth Cantey.[152] Extensive research has revealed that in 1742 there were only 6 Cantey males old enough for marriage. The names of the wives at this time of these Canteys, except William, are proven, and none of them was named Elizabeth. By the process of elimination, Elizabeth was the wife of William Cantey.

In 1744 William Cantey was a Petit Juror in Prince Frederick Parish.[153]

William Cantey and his brother John Cantey were named Executors in the Will of their brother-in-law Richard Middleton signed 2-19-1749/50; and on 12-31-1750, William Cantey qualified as the Executor of the estate of Richard Middleton, deceased.[154]

On 8-13-1754, William Cantey, Josiah Cantey and Samuel Bacot were witnessed to the conveyance between John Hoskins and wife and John Cantey.[155]

The 1756 Commissioners for St. Mark's Church were Joseph Cantey Esq., Richard Richardson Esq., William Cantey and John Cantey.[156] This was the time when the new Parish of St. Mark's was being formed from Prince Frederick Parish. In 1757 the commissioners appointed for receiving subscriptions, building the parish church and selling the pews were Richard Richardson, Matthew Neilson, James McGirt, Joseph Cantey, William Cantey, John Cantey and Isaac Brunson.[157] These men were all related by blood and/or marriage.

On 1-14-1755 as William Cantey Sr., his land bound 200 acres of Josiah Cantey on the north side of the Santee River.[158] (This land appears to have been on Jacks Creek.) On 5-9-1757 William had a survey for 150 acres on the north side of the Sandee River, bound on the southwest side by the said river, all other sides vacant land.[159]

11-1-1758, John Middleton conveyed stock of cattle, horses and mares to William Cantey and James Kelley, witnessed by Patrick Fitpatrick and William Boeykin.[160] (John Middleton was William's nephew and James Kelly was William's son-in-law.)

On 4-14-1759, William Cantey made a Memorial for 150 acres on the north side of the Santee River in Craven Co., bound: SW-Santee River, all other sides vacant, granted 10-18-1757; and for 150 acres on the north side of the Santee River in Craven County, all sides vacant, granted 11-8-1737.[161]

The Appropriation Act of 7-31-1760 paid for supplies, etc. for the Cherokee Expedition. The following received compensation:[162]

James McGirt for a steer
William Cantey for a steer
Capt. John Cantey for cattle, bread, four and other provisions
Capt. James McGirt for a steer
Capt. William Cantey for cattle
Richd Middleton for a steer
Josiah Cantey for a steer
William Cantey for a horse

1760 is the last date in which William Cantey, son of William and Arabella Cantey, can be positively identified. As can be seen from the above, by that date there were at least 3 William Canteys of age.

No Will or records of probate have been found for William Cantey that would name his children. Certainly, good candidates for his children would be one of the several men named William Cantey, the Josiah Cantey in the records of the area in S.C. and in Georgia, Arabella Cantey who married first John Scott and then to James Kelley, and Elizabeth Cantey, the wife of David Brunson. However, nothing conclusive has been found that proves them children of William or any other Cantey.

***

Sources of information:

1
Cauldfield, Richard as transcriber of Holy Trinity Register; Feb. 1917 papers of Dr. Joseph S. Ames on file at South Carolina Historical Society, Charleston.
Note: It is not known to what extent the search was made in Ireland.

2
Teige Cantey's Will and Inventory, Records of the Secretary of the Province 1675-1695, S.C. Dept. of Archives and History, Columbia, S.C.
Note: The inventory lists ready money left in the hands of Mr. Hooker on the Island of Barbados.

3
Sanders, Joanne McRee, Barbados Records Wills and Administrations Volume I 1639-1680, 1979. Also, personal research by writers, Dept. of Records, Bridgetown.
Note: The early Will have been recopied at least three times. The Archivists report that comparisons of the existing copies of recorded Wills with the few

existing original wills, show many errors on the copies and recopies. Some of the names had been so changed, they were not recognizable.

4
Hotten, John C., List of Emigrants to America 1600-1700, p. 471.

5
Sanders, Joanne McRee, Barbados Records Marriages 1643-1800.

6
Kent, David L., Barbados and America, Alexandria, Va.

7
Baldwin, Agnes Leland, The First Settlers of South Carolina 1670-1680, Tricentennia Booklet #1.

9
Salley, A. S. and Olsberg, R. N., Warrants for Land in South Carolina 1672-1711, pp. 171, 172.

10
Ibid., p. 507
Note: Arrival rights for land could be taken at any time. Did all of these come with Teige and Elizabeth, or is George getting land for two groups of people? Either way there is association between Canteys and the two girls or women. It is thought that this Priscilla Sullivan may be the mother of William Allen who married the daughter of Joseph Oldys. Joseph Oldys had some relationship to Mrs. Joan Carver who was married previously to a Sullivan. George Cantey was the Executor of Joseph Oldys.

11
Teige Cantey's Will and Inventory, op. cit.

12, 13
Ibid.

14 - 19
Baldwin, op. cit.

20
Salley and Olsberg, op. cit., pp. 28, 29.
Note: There is the definite possibility that this Teige Cantey was not son of Teige of S.C. but one of the Canteys from Barbados.

21
Ibid., pp. 86, 87

22
Cauldfield, op. cit.

23
Baldwin, op. cit.
Note: Francis seems to have been a Smithwick, Smethwick name. The Barbados Will of William Smithwick signed 11-6-1690 mentions wife Elizabeth, children including a son Francis; names his brother Robert Smithwick as guardian.

24
Ames, Dr. Joseph S., "Cantey Family", South Carolina Historical and Genealogical Magazine, Vol. XI, p. 205.
Note: John Manley received 370 acres on the Ashley River 11-2-1678.

25
Baldwin, op. cit.

26
Cauldfield, op. cit.

27
Will and Inventory of Teige Cantey, op. cit.

28
Salley and Olsberg, op. cit., p. 507
29
Ibid., p. 204
30
British Public Records Office, "Abstracts of Land Records of all Grants of Land in South Carolina from First Settlement to 31 October 1765", Library of Congress, Washington, D.C.
31
S.C.H.G.M., Vol. 8, p. 197.
32
Wills, Inventories and Miscellaneous Records 1729-1731, pp. 123-5, S.C. Archives
33
Moore, Caroline T. and Simmons, Agatha A., Abstracts of Wills of the State of the State of South Carolina 1670-1740, 1960, p. 20.
Wills, Inventories and Miscellaneous Records 1722-1726, Bk 67, p.390; S.C. Archives
34
Salley and Olsberg, op. cit., p. 486
35
Moore and Simmons, op. cit.
36
British Public Records Office, op. cit.
37
Edgar, Walter B. and Bailey, N. Louise, Biographical Directory of the South Carolina House of Representatives, Vol. II, The Commons House of Assembly 1692-1775, 1977, p. 139.
38
Records of the Secretary of the Province 1692-1700, p. 256; S.C. Archives
Note: The writers have tried to find what sort of a relationship that William Cantey had to Lady Axtell and her daughter Elizabeth Turgis. William is mentioned in the Axtell account books, so it may have been a business relationship. However, William was in the Assembly at this time, and the Axtells and their kin were very active in the Proprietary Party, so theirs may have been a political relationship.
39
Wills, Inventories and Miscellaneous Records 1692-1693, pp. 429-31; S.C. Archives.
40
South Carolina Gazette, 6-2-1766: reprint of an extract of the Boston News Letter of October 7-14, 1706, No. 130; also Carroll's Historical Collection, Vol 1,161-2.
41
Wills, Inventories and Miscellaneous Book 60, pp. 20-21; S. C. Archives.
42
Cauldfield, op. cit.
43
Moore and Simmons, op. cit., p. 3.
Note: Unfortunately, it is not known if these dates are from the old or new calendar. By today's calendar, he could be born one year later.
44
McCready, Edward, The History of South Carolina Under the Proprietary Government, 1670-1719, 1897, p. 143.
45
South Carolina Historical Society, The Shaftsbury Papers, Charleston 1897, p.271.
46
Salley and Olsberg, op. cit., p. 164.

47
Peyre Records, sent to Dr. Joseph S. Ames by John Peyre Thomas of Columbia; on file at the South Carolina Historical Society, Charleston.
Note: The S.C. Gazette of 4-2-1741: "On the 22nd Day of March last departed this Life Mr. Henry Wood in the 68th Year of his Age; he was the third Child born in this Province ...."
There must be an error somewhere. From the above, Wood was born 1672-3. It is difficult to believe that in 2 to 3 years, there were only 3 children born in the province. Peyre records state that John was the 3rd male child born, and he had to have been born by 1672 at the very latest.

48
Shaftsbury Papers, op. cit., pp. 339-340.

49
Rivers, William James, Early History of South Carolina, Charleston 1856; pp.379-80.

50
Salley, A. S., Records of the Secretary of the Province and the Register of the Province of South Carolina 1671-1675, p. 28.

51
Salley and Olsberg, op. cit. p. 80.

52
Ibid., pp. 171-2.

53
Ibid., pp 163-4

54
Will and Inventory of Teige Cantey, op. cit.

55
Salley, Records of the Secretary of the Province, op. cit.

56
Journal of the Grand Council 11 April 1692 to 26 September 1692, p. 46.

57
Journal of the Grand Council of South Carolina 1671-1692, p. 50.

58
S.C.H.G.M. Vol. 18, p. 197.

59
Memorial Book 2, pp. 86-7; Memorial Book 4, p. 268; S.C. Archives.

60
S.C.H.G.M. Vol. 12, p. 151; Abstracts of the Court of the Ordinary.

61
Memorial Book 4, p. 267; S.C. Archives

62
Memorial Book 2, pp. 85-6; S.C. Archives.
Note: James "Bunaheer" is probably James Donaho.

63
Memorial Book 2, pp. 67-9; S. C. Archives.

64
Historical Commission Book 1672-92, p. 52; S.C. Archives.

65
Journal of the Commons House of Assembly; S.C. Archives.

66
South Carolina Statutes, Vol. 2, p. 222; S.C. Archives.

67
Dalcho, Frederick, History of the Episcopal Church in South Carolina, 1820; p.245.

68
Memorial Book 2, pp. 67-9; S.C. Archives.
69
Miscellaneous Records 1714-1717, pp. 403-4; S.C. Archives.
70
Note: There is a possibility of a son named George. If so, he died without male issue as no records can be found for them.
71
Will and Inventory of Teige Cantey, op. cit.
72
British Public Records Office, op. cit.
73
Memorial Book 4, pp. 375-9; S.C. Archives.
74
Memorial Book 4, pp. 374-5; S.C. Archives
75
Salley and Olsberg, op. cit.; p. 609
76
Edgar and Bailey, op. cit., p. 137.
77
Moore and Simmons, op. cit.; pp. 105-6.
78
Gregorie, Anne King, South Carolina Chancery Court Records 1671-1779, American Legal Records, American Historical Association, 1950; Vol. 6, p. 239.
79
Peyre Records, op. cit.
80
Memorial Book 3, p. 208; S.C. Archives.
Note: The land came to him through John Cantey the younger. It is possible that he was the son of Goerge Cantey, son of John Senior. Either way, Charles was a grandson of John Cantey Senior.
81
S.C. Land Records, Charleston Conveyance Vol. 2, pp. 179-80; S.C. Archives.
Note: This was not a Deed of Gift. Token money was exchanged for the land, therefore it was a contract. Charles Cantey - young son of John and Ann Cantey would have been under legal age in 1736.
82
Note: This older Charles Cantey has been found on jury lists, conveyances, etc. but no probate has been found for him to name his children. An excellent candidate for his son would be the Charles Cantey who married Mary Neilson. Other Canteys, who were "unplaced" in Dr. Ames' genealogy of the family, may descend from him.
83
Memorial Book 3, p. 191; S.C. Archives.
84
Ames, op. cit.
85
S.C.H.G.M. Vol. 29, p. 84.
86
Memorial Book, Vol. 2, pp. 67-9, S.C. Archives.
87
Moore and Simmons, op. cit., p. 3.
88
Rivers, op. cit.
89
Salley and Olsberg, op. cit., p. 13.

90
Memorial Book 2, pp. 67-9; S.C. Archives.
91
S.C.H.G.M.: Vol. XIII, p. 40; XIV, p. 20.
92
Court of the Ordinary 1672-1692, Historical Commission, Columbia, p. 492.
93
Moore and Simmons, op. cit.; p. 29.
Note: There were early conveyances to which people underage witnessed, but the law was more particular in witnessing to Wills. Some of the early Wills of S.C. had the witnesses sign their ages beside their name.
94
Ibid., p. 103.
95
Memorial Book 4, pp. 270-2; S.C. Archives
96
Moore and Simmons, op. cit.; p. 20.
97
Records of Secretary of the Province 1707-1711, pp. 6-7, S.C. Archives.
98
Ibid., p. 7.
Note: He is called "Junyor" here to distinguish him from his uncle William Cantey. "Junior" did not necessarily mean son of "Senior" as it does today.
99
British Public Records Office, op. cit.
100
Indian Trade Commission Journal 1710-1715, p. 6, S.C. Historical Society.
101
Compiled Cantey Records; S.C. Historical Society, handwritten - probably Mabel Webber; Bibliography given as Conv. Bk II, p. 121.
102
Wills, Inventories and Miscellaneous Records 1729-1731, Bk 62B, pp. 245-246; S.C. Archives.
103
S.C.H.G.M. Vol. XIII, p. 38.
104
Ibid., p. 107, 155, 159, 158.
105
Warren, Mary B., South Carolina Jury Lists 1718-1783.
106
Microfilm Index - Cantey; S.C. Archives.
107
S.C. Land Records; Charleston Conv. Vol. 3R, pp. 461-6; S.C. Archives.
108
Compiled Cantey Records, op. cit.; Bibliography given as Conv. BK KK, 242.
109
The Giessendanner Register, The Church of the Redeemer:"On Tuesday Octobr 3d at the House of Col. Richard Richardson in St. Mark's Parish ....."
110
Compiled Cantey Records, op. cit.
111
Moore, Caroline T., Abstracts of Wills of the State of South Carolina 1760-1784, 1969; p. 207.

Note: The daughters of Josiah Cantey: Elizabeth Cantey married James Brunson, son of James and Rebecca Brunson; Martha Cantey married Henry Richbourg, a turn-coat in the Rev. War; Comfort Cantey married Moses Green; Susanna Cantey married Richd. Gower Dennis; Rebecca Cantey married 1st Josiah Gayle, who died in the Rev. War, 2nd to John Harvin; Esther Cantey married Nathaniel Richbourg, brother of Henry Richbourg who married her sister.
The son William is thought to have married 1st to Rebecca Brunson, daughter of James and Rebecca Brunson. He died intestate before 1-9-1787; his widow was Martha. He had a son Josiah who married Rebecca Richbourg; son James Cantey who probably married the daughter of Samuel Bennett Sr.; other children.

112
The South Carolina Magazine of Ancestral Research, Laurence K. Wells, editor, Vol. II, #2, p. 90.

113
Boddie, William W., History of Williamsburg 1923, p. 142.

114
Ibid., p. 59.

115
Warren, op. cit.

116
Boddie, op. cit., p. 87.

117
Moore, Caroline T., Abstracts of Wills of the State of South Carolina 1740-1760, 1964, p. 121.

118
Cantey Compiled Records, op. cit.; Bibliography as Charleston Probate Court Record Book 1751-52, p. 355.

119
Miscellaneous Records, Vol. 86-A, p. 258, Charleston Courthouse, Chas., S.C.

120
S.C.M.A.R., Vol. III, #3, p. 154.

121
Prince Frederick Parish Register as copied by the late Wilhelm Von Hacke, genealogist of Sumter, S.C.

122
National Society Daughters of the American Revolution, Lineage Book 132, p. 63; Application # 13190.

123
NSDAR, Patriot Index 1966.

124
Revill, Janie, Sumter District 1968, pp. 11, 12.

125
Bass, Robert D., Swamp Fox 1976, pp. 83, 84.

126
Revill, op. cit.

127
Von Hacke, Wilhelm, Richardson file - no source.

128
Index to Charlestown Judgement Rolls and Dowers, S.C. Archives.

129
Prince Frederick Parish Register, op. cit.

130
Cantey Compiled Records, op. cit.: S.C. Gazette.

131
Ibid.; S.C. American General Gazette.

132
Woodward, C. Vann, Mary Chesnut's Civil War, 1981.
Note: This published earlier in incomplete form entitled A Diary from Dixie.
133
Ames, op. cit.; p. 224.
134
Salley, A. S., Register of St. Philip's Parish, Charles Town, South Carolina 1720-1758, reprint 1971.
The Will of William Allen of Craven Co., S.C. signed 2-3-1744, proved 3-27-1744 mentions daughter Priscilla McGirt and Davidson grandchildren.
135
Memorial Book 8, p. 120; S.C. Archives.
136
Memorial Book 8, p. 120; S.C. Archives.
137
Cantey Compiled Records, op. cit.: Conveyance Bk E3, p. 168.
138
Ibid.; Conveyance Bk E3, p. 184.
139
Ibid., Conv. Bk R3, 393.
140
Ames, op. cit.; p. 225.
141
Cantey Compiled Records, op. cit.: AA 4, p. 122.
142
Ibid.; AA IX, p....
143
Ibid.; AA 4, p. 272.
144
Ames, op. cit.; p. 224.
145
Ibid.
Note: Mary Chesnut, daughter of John Chesnut, married as 2nd wife to Duncan McRae or McRa. Duncan McRa's son Powel McRa, by his first wife Sarah Powell, married Mary Martha Singleton, granddaughter of Richard and Mary Cantey Richardson. Powell and Mary Martha Singleton McRa had a daughter Arabella Oldis McRa.
146, 147
DAR Patriot Index, op. cit.
148
Knight, Lucien L., Roster of the Revolution in Georgia, rep. 1967.
Note: The Revolutionary War period must have been a difficult time for the Cantey-McGirt family. The Canteys were definitely Whig, while at least Capt. James McGirt and Daniel McGirt, supposedly brothers of Mary McGirt Cantey, were Tories turned raiders and outlaws.
149
Memorial Book 7, pp. 234-5; S.C. Archives.
150
Ames, op. cit.; p. 258.
151
The Will of Matthew Neilson, Charles Town Wills 1740-1747, pp. 177-8, microfilm 023458; S.C. Archives.
152
Moore, S.C. Wills 1740-1760, op. cit.; p. 16.

153
Warren, op. cit.
154
Moore, S.C. Wills 1740-1760, op. cit., p. 121; Cantey Compiled Records, op. cit.: Charleston Probate Court Record Book 1751-52, p. 255.
155
Cantey Compiled Records; Bibliography as Conv. Bk E3, p. 168.
156
Ibid.; AA, p. 36.
157
Gregorie, Anne King, History of Sumter County, 1954; p. 24.
158
S.C. Plat Book 6, p. 13 per Von Hacke.
159
Ibid., p. 257; per Von Hacke.
160
Miscellaneous Records Vol. 86A, p. 258, Charleston Courthouse.
161
Memorial Book 7, pp. 234-5; S.C. Archives.
Note: Other land records for William Cantey in the area, but by 1759-60, there were other William Canteys of age in area.
162
Cantey Compiled Records, op. cit.; AA 4, p. 162.

***

JOSIAH CANTEY

Josiah Cantey was the oldest living son of William and Arabella Cantey and of age on 8-26-1729 (handwritten compiled Cantey records, SC Historical Society, Chas., SC sourced as Conv. Bk II, p. 121). Josiah Cantey and spinster Elizabeth Boswood married 10-3-1731; Elizabeth Canty buried 10-2-1736 (Register of St. Andrew's Parish, Berkeley County, South Carolina, South Carolina Historical and Genealogical Magazine). Josiah's wife was Susanna on 2-21-1752 (compiled Cantey records, op. cit. sourced as Conv. Bk KK, 242). The Will of Josiah Cantey of St. Mark's Parish dated 10-8-1773, proved 12-17-1773: Son William; daughters Elizabeth Brunson, Martha Richbourg, Comfort Green, Susanna Dennis, Rebecca Gale, Ann and Esther; son William to have care of Ann and Esther; Execs: son William and Richard Richardson Esq.; Witn.: Brinkley Corbett, Jas. Noble and Dorothy Corbett, her mark (Chas. Will Bk SS, 492). His children:

1. *William Cantey, only son named in father's Will. William, son of Josiah and Elizabeth Canty born 11-6-1732 (Register of St. Andrew's Parish, op. cit.). He was married to his 1st wife Rebeccah by 1-20-1760 when their son Josiah Cantey was born (Giessendanner Records of the Church of the Redeemer, Orangeburg, SC). Rebecca is a candidate for a daughter of James and Rebecca Brunson of St. Mark's Parish. She was alive on 10-1-1770 (Chas. Conv. Bk 3R, pp. 461-6). John Richbourg stated in his application for a Rev. War pension that William Cantey was the Captain of a militia company in the Rev. War (S.18175, Nat'l Arch.). William Cantey of Santee was deceased intestate by 1-9-1787 when his son Josiah Cantey and widow Martha Cantey applied for the administration of his estate (Apt. 13, pkg 434, Brent H. Holcomb and Elmer O. Parker, Camden District, S.C. Wills and Administrations 1781-1787 (1770-1796) 1978, pp. 11, 12). His widow Martha was the daughter of Thomas and Mary Maples; her children named in Mary Maples' Will (Janie Revill, Sumter District, pp. 8, 9; Sumter Bundle 62, 10).
2. Ann Cantey, unmarried in father's Will. Anne, daughter of Josiah and Elizabeth Canty Baptized 7-31-1734 (Register of St. Andrew's Parish, op. cit.). Her father's Will left her in the care of her brother William. Nothing more is known of her.
3. George Cantey, not named in father's Will. George, son of Josiah and Elizabeth Canty Baptized 10-2-1736; the same day his mother was buried (Ibid.). He was the last child of Josiah found in the parish register. Nothing more is known of him.
4. Elizabeth Cantey married Brunson in father's Will. James & Elizabeth Brunson were sponsors when William Cantey's son Josiah was Baptized 3-24-1760 (Giessendanner Records, op. cit.). James was the son of James and Rebecca Brunson of St. Mark's Parish (South Carolina Historical and Genealogical Magazine, XLIV, 107). By the 1800 SC Census, James and Elizabeth had moved from Sumter District to Beaufort District, SC.
5. Martha Cantey married Richbourg in father's Will. Martha was last found alive on 2-2-1810 when she and husband Henry Richbourg were released as Trustees for her sister Hester/Esther Cantey Richbourg because "we are now getting old" (Sumter Conv. CC, 262). Henry was named first in the list of sons in the Will of Claudius Richbourg (Sumter Wills AA, 209). "Col. Henry Richbourg, a staunch Whig, turned Loyalist ..." (Robert D. Bass, Swamp Fox 1959, 258).
6. Comfort Cantey married Green in father's Will. Comfort married Moses Green of St. Mark's Parish (Sumter Conv. C, 267). The Will of Isaac Green of St. Mark's Parish dated 1-13-1769 named son Moses Green (Chas. Will Bk SS, 183). It is not known when Comfort died, but Moses remarried as evidenced by the Will of his daughter Martha Green Benbow (Sumter Bundle 118, 14).
7. Susanna Cantey married Dennis in father's Will. 1-3-1801, Richard Gower Dennis and wife Susannah (Sumter Conv. B, 103). John Richbourg stated in his application for a Rev. War pension that he served in a militia company commanded by Capt. William Cantey; Richard G. Dennis was Lt (#S.18175, Nat'l

Arch.).

8. Rebecca Cantey married Gale in father's Will. Josiah Gayle Jr., Private in Capt. Matthew Singleton's Company of Horse 8-26-1775 (Xerox of original company roll). Among the Americans hanged by the British after Gates' defeat, 8-16-1780, was said to have been Josiah Gayle (Kirkland and Kennedy, Historic Camden Vol. I, 205). 1794 and 1795, John Harvin and wife Rebecca, late Rebecca Gayle, Admx. of Josiah Gayle Jr., dec'd (Camden District Judgment D, 212). A letter dated 10-19-1834 from Centreville, MS from Mrs. Elizabeth Ann Gayle to hr brother Willis Ramsey: "Aunt Rebecca Harvin is dead ..." (Sumter Roll 34).

9. Esther Cantey, unmarried in father's Will. Marriage settlement dated 10-20-1775 between Nathaniel Richbourg and Hester, daughter of Josiah & Susannah Cantey (Sumter Conv. CC, 262). Nathaniel was named as son in the Will of Claudius Richbourg (Sumter Wills CC, 262). Hesther and Nathaniel, both alive in Sumter District 3-19-1811 (Sumter Conv. C, 470). Nathaniel and their son Renna killed by Indians at Fort Mims, MS Territory on 8-30-1813 (Richard S. Lackey, Frontier Claims in the Lower South, 37, 38).

JOSIAH CANTEY

Josiah, son of William and Rebeccah Cantey of St. Mark's Parish, born 1-20-1760, Baptized at the Orangeburgh Church Monday 3-24-1760, sponsors were William Sims, James & Elizabeth Brunson (Giessendanner Records, Church of the Redeemer, Orangeburg, SC). The people of that part of St. Mark's Parish that became Old Sumter District took their children to the nearest Church of England which had a minister for Baptism and registration as was the law at the time. Josiah Cantey died intestate before 10-6-1817; Adms. Rebecca & William Cantey; Bond: John E. Brunson & Jesse Nettles (Sumter, Minute Bk, W. Potts, 39 & 112). Widow Rebecca Cantey and children named (Sumter Roll 61). The Will of Rebecca Cantey dated 12-14-1822, prb. 5-3-1824 named her children; Execs "my brother Henry Richbourg Jr.", son James Cantey, friend Jesse Nettles Jr. (Sumter Wills III, 65). There were 2 Henry Richbourgs younger than Henry Richbourg Sr. One was the proven son of William Richbourg, but all of William Richbourg's children can be proven and he had no daughter named Rebecca. This leaves the other Henry Richbourg who has been accepted as the son of Henry Richbourg Sr. and wife Martha Cantey by the South Carolina Huguenot Society. Children from Sumter Roll 61 & Sumter Wills III, 65:

1. William Cantey. He was married by the 1820 Sumter Census and enumerated next to the households of James, Rebecca and Zachariah Cantey in Clarendon. He married Elizabeth Cheason, daughter of Gershon Benbow (Sumter Conv. FF, 75). He was last found in Old Sumter District records on 1-28-1830 (Sumter Conv. H, 351). His father-in-law Gershon Benbow moved to Montgomery Co., AL where he died testate, Will dated 12-19-1838, naming daughter Elizabeth C. Cantey (Sumter Roll 54).

2. Zachariah Cantey. Zachariah was last found in Sumter District on the 1830 Census. 1850 Montgomery Co., AL Census #186: Zachariah "Canty" born ca. 1793 SC as head of the household; Rufus E. Canty born ca. 1825 SC; Margaret L. Canty born ca. 1827 SC; Erasmus H. Brunston born ca. 1891 SC; Zacharia E. Brunston born ca. 1833 AL. Zachariah Cantey married Mary Ann Wilder; their daughter Matilda Ann Cantey married James Brunson, both died in 1833; Brunson children raised by their Cantey grandparents (1993 letter from Miss Emily Brunson, 2617 - 17th St., Lubbock, TX 79410, quoting from a 1938 letter).

3.*James Cantey. James was last found in Sumter District on the 1830 Census. James Cantey married Elizabeth Nettles, daughter of Jesse Nettles Jr. & wife Rebecca Cantey (Mrs. Jackie Baker, 523 Benton Dr., Sumter, SC 29150). James Cantey married Elizabeth Nettles, daughter of Jesse Nettles Jr.; she was alive on 10-14-1873 in Pascagoula, MS; James Cantey dead on that date (1839 Sumter Will of Jesse Nettles, Jr. & 1873 probate records per late Wilhelm Von Hacke, Sumter, SC). Elizabeth Ann Nettles born 11-3-1797; Elizabeth Ann Nettles and James Cantey married 9-10-1818; Elizabeth Ann Canty died 5-11-1876 (Cantey Bible owned by Mrs. Gwen Neely Brewer, Merryville, LA 1998).

4. Martha R. Cantey. Martha R. Cantey was probably the female born 1805-1810 in the household of Rebecca Cantey on the 1820 Sumter Census. Martha R. Cantey is a candidate for the Martha R. , wife of Joseph F. Richbourg who died intestate in 1835, his widow remarried by 8-20-1839 to Simeon C. Richbourg (Sumter Bundle 79, 3 & Roll 84). Mrs. M. R. Richbourg, wife of S. C. Richbourg, died in Clarendon District on 5-21-1861 in her 55th yr (Southern Christian Advocate).

***

Comment: Candidates are not proven but are set forth for researchers to prove or disprove using primary sources.

Husband: Teige Cantey

Born:	1621	in: Cork County, Ireland
Married:	Bet. 1651 - 1684	in: Cork County, Ireland
Died:	Bef. May 03, 1679	in: Charleston, South Carolina
Father:		
Mother:		
Other Spouses:		

Wife: Elizabeth

Born:	1625	in: Cork County, Ireland
Died:	Aft. September 20, 1678	in: Charleston, South Carolina
Father:		
Mother:		
Other Spouses:		

CHILDREN

1	Name:	George Cantey	
	Born:	1650	in: Cork County, Ireland
M	Married:	Bef. June 1671	in:
	Died:	Aft. October 10, 1716	in: South Carolina
	Spouse:	Martha	
2	Name:	Teige Cantey	
	Born:	1651	in:
M	Married:		in:
	Died:		in:
	Spouse:		
3	Name:	William Cantey (Captain)	
	Born:	1657	in: Cork County, Ireland
M	Married:		in:
	Died:		in:
	Spouse:	Jane Baker	
4	Name:	Mary Cantey	
	Born:	1659	in:
F	Married:		in:
	Died:		in:
	Spouse:	Smericke	
5	Name:	Elizabeth Cantey	
	Born:	1660	in:
F	Married:		in:
	Died:		in:
	Spouse:		
6	Name:	Catherine Cantey	
	Born:	1661	in:
F	Married:		in:
	Died:		in:
	Spouse:		
7	Name:	Mary Cantey	
	Born:	1662	in:
F	Married:		in:
	Died:		in:
	Spouse:		

Husband: George Cantey

Born:	1650	in:	Cork County, Ireland
Married:	Bef. June 1671	in:	
Died:	Aft. October 10, 1716	in:	South Carolina
Father:	Teige Cantey		
Mother:	Elizabeth		
	Other Spouses:		

Wife: Martha

Born:	1647	in:	Cork County, Ireland
Died:	Aft. 1708	in:	
Father:			
Mother:			
	Other Spouses:		

CHILDREN

1	Name:	John Cantey	
	Born:	Abt. 1675	in:
M	Married:		in:
	Died:		in:
	Spouse:	Ann	
2	Name:	Elizabeth Cantey	
	Born:	1676	in: Charleston, South Carolina
F	Married:	September 02, 1692	in: South Carolina
	Died:	Aft. January 24, 1723/24	in:
	Spouse:	Thomas Elmes	
3	Name:	William Cantey	
	Born:	Bef. January 28, 1675/76	in: Charleston, South Carolina
M	Married:	Bef. November 03, 1703	in: Charleston, South Carolina
	Died:	1729	in: Craven County, South Carolina
	Spouse:	Arabella Oldys	
4	Name:	Sendiniah Cantey	
	Born:	1677	in: Charleston, South Carolina
F	Married:		in:
	Died:	December 09, 1740	in: St. Andrew's Parish, South Carolina
	Spouse:	James Boswood	
5	Name:		
	Born:		in:
	Married:		in:
	Died:		in:
	Spouse:		
6	Name:		
	Born:		in:
	Married:		in:
	Died:		in:
	Spouse:		
7	Name:		
	Born:		in:
	Married:		in:
	Died:		in:
	Spouse:		

Husband: William Cantey

Born:	Bef. January 28, 1675/76	in:	Charleston, South Carolina
Married:	Bef. November 03, 1703	in:	Charleston, South Carolina
Died:	1729	in:	Craven County, South Carolina
Father:	George Cantey		
Mother:	Martha		
	Other Spouses:		

Wife: Arabella Oldys

Born:	1680	in:	Charleston, South Carolina
Died:		in:	
Father:	Joseph Oldys		
Mother:	Margaret Sullivan		
	Other Spouses:		

CHILDREN

1	Name: William Cantey		
	Born: Bef. November 08, 1716	in:	South Carolina
M	Married:	in:	
	Died: Aft. 1760	in:	South Carolina
	Spouse: Elizabeth Baker		
2	Name: Josiah Cantey		
	Born: Bef. August 26, 1708	in:	South Carolina
M	Married: October 03, 1731	in:	St. Andrew's Parish, Berkley, South Carolina
	Died: Bef. December 12, 1773	in:	St. Mark's Parish, Craven County, South Carolina
	Spouses: Elizabeth Boswood, Susannah		
3	Name: Cantey		
	Born: 1710	in:	
F	Married:	in:	
	Died:	in:	
	Spouse:		
4	Name: John Cantey		
	Born: 1712	in:	South Carolina
M	Married:	in:	
	Died:	in:	
	Spouse: Mary McGirt		
5	Name: Mary Cantey		
	Born: 1722	in:	South Carolina
F	Married:	in:	
	Died:	in:	
	Spouse: Richard Richardson (Col.)		
6	Name:		
	Born:	in:	
	Married:	in:	
	Died:	in:	
	Spouse:		
7	Name:		
	Born:	in:	
	Married:	in:	
	Died:	in:	
	Spouse:		

Husband: Josiah Cantey

Born:	Bef. August 26, 1708	in: South Carolina
Married:	October 03, 1731	in: St. Andrew's Parish, Berkley, South Carolina
Died:	Bef. December 12, 1773	in: St. Mark's Parish, Craven County, South Carolina
Father:	William Cantey	
Mother:	Arabella Oldys	
Other Spouses:	Susannah	

Wife: Elizabeth Boswood

Born:	1712	in: South Carolina
Died:	October 02, 1736	in: St. Andrew's Parish, South Carolina
Father:	James Boswood	
Mother:	Sendiniah Cantey	
Other Spouses:		

	CHILDREN	
1	Name: William Cantey	
M	Born: November 06, 1732	in: St. Andrew's Parish, South Carolina
	Married: Bef. January 20, 1760	in:
	Died: Bef. January 09, 1787	in: St. Mark's Parish, South Carolina
	Spouses: Martha Maples, Rebeccah	
2	Name: Anne Cantey	
F	Born: July 1734	in: St. Andrew's Parish, South Carolina
	Married:	in:
	Died:	in:
	Spouse:	
3	Name: George Cantey	
M	Born: 1736	in: St. Andrew's Register--SC
	Married:	in:
	Died:	in:
	Spouse:	
4	Name: Elizabeth Cantey	
F	Born:	in:
	Married:	in:
	Died:	in:
	Spouse:	
5	Name:	
	Born:	in:
	Married:	in:
	Died:	in:
	Spouse:	
6	Name:	
	Born:	in:
	Married:	in:
	Died:	in:
	Spouse:	
7	Name:	
	Born:	in:
	Married:	in:
	Died:	in:
	Spouse:	

Canty 36

Husband: Josiah Cantey

Born:	Bef. August 26, 1708	in:	South Carolina
Married:	Bef. February 21, 1752	in:	St. Andrew's Parish, Berkley, South Carolina
Died:	Bef. December 12, 1773	in:	St. Mark's Parish, Craven County, South Carolina
Father:	William Cantey		
Mother:	Arabella Oldys		
	Other Spouses: Elizabeth Boswood		

Wife: Susannah VIGNES

Born:	1712	in:	South Carolina
Died:	Bef. October 08, 1773	in:	South Carolina
Father:			
Mother:			
	Other Spouses:		

	CHILDREN		
1	Name: Martha Cantey		
	Born: 1755	in:	
F	Married:	in:	
	Died:	in:	
	Spouse:		
2	Name: Susanna Cantey		
	Born: 1755	in:	
F	Married:	in:	
	Died:	in:	
	Spouse:		
3	Name: Comfort Cantey		
	Born: 1757	in:	
F	Married:	in:	
	Died:	in:	
	Spouse: Moses Green		
4	Name: Rebecca Cantey		
	Born: 1757	in:	
F	Married:	in:	
	Died:	in:	
	Spouse:		
5	Name: Esther Cantey		
	Born: 1759	in:	
F	Married:	in:	
	Died:	in:	
	Spouse:		
6	Name:		
	Born:	in:	
	Married:	in:	
	Died:	in:	
	Spouse:		
7	Name:		
	Born:	in:	
	Married:	in:	
	Died:	in:	
	Spouse:		

Husband: William Cantey

Born: November 06, 1732 in: St. Andrew's Parish, South Carolina
Married: in:
Died: Bef. January 09, 1787 in: St. Mark's Parish, South Carolina
Father: Josiah Cantey
Mother: Elizabeth Boswood
Other Spouses: Rebeccah

Wife: Martha Maples

Born: 1736 in: St. Andrew's Parish, South Carolina
Died: in:
Father:
Mother:
Other Spouses:

CHILDREN

1 F
Name: Martha Cantey
Born: 1758 in:
Married: in:
Died: in:
Spouse:

2 F
Name: Lovey Cantey
Born: 1760 in:
Married: in:
Died: in:
Spouse:

3 F
Name: Naomi Cantey
Born: 1762 in:
Married: in:
Died: Aft. September 28, 1844 in:
Spouse: Edward Broughton

4
Name:
Born: in:
Married: in:
Died: in:
Spouse:

5
Name:
Born: in:
Married: in:
Died: in:
Spouse:

6
Name:
Born: in:
Married: in:
Died: in:
Spouse:

7
Name:
Born: in:
Married: in:
Died: in:
Spouse:

Canty
38

Husband: William Cantey

Born:	November 06, 1732	in: St. Andrew Parish, SC
Married:	Bef. January 20, 1760	in:
Died:	Before January 9, 1787	in: St. Marks Parish, Orange County, SC
Burial:		
Father:	Josiah Cantey	
Mother:	Elizabeth Boswood	
Other Spouses:	Martha Maples	

Wife: Rebeccah

Born:	1738	in: St. Andrew Parish, SC
Died:		in:
Burial:		
Father:		
Mother:		
Other Spouses:		

CHILDREN

1	Name:	William Cantey	
	Born:	1760	in:
M	Married:		in:
	Died:		in:
	Burial:		
	Spouse:		
(2)	Name:	Josiah Cantey	
	Born:	January 20, 1760	in: St. Marks Parish, Orange County, SC
M	Died:	Before October 6, 1817	in: Clarendon Sumter District, SC
	Burial:		
	Married:		in:
	Spouse:	Rebecca Richbourg	
3	Name:	James Cantey	
	Born:	1765	in:
M	Married:		in:
	Died:		in:
	Burial:		
	Spouse:		
4	Name:	Elizabeth Cantey	
	Born:	1769	in:
F	Married:		in:
	Died:		in:
	Burial:		
	Spouse:		
5	Name:	Rebecca Cantey	
	Born:	1775	in:
F	Died:		in:
	Burial:		
	Married:		in:
	Spouse:	James Nettles, Jr.	
6	Name:		
	Born:		in:
	Married:		in:
	Died:		in:
	Burial:		in:
	Spouse:		

Husband: Josiah Cantey

Born:	January 20, 1760	in:	St. Mark's Parish--South Carolina (Oangeburgh)
Married:		in:	
Died:	Bef. October 06, 1817	in:	Clarendon, Sumter District, South Carolina
Father:	William Cantey		
Mother:	Rebeccah		
	Other Spouses:		

Wife: Rebecca Richbourg

Born:	Bef. 1784	in:	St. Mark's Parish--South Carolina
Died:	Bef. May 03, 1824	in:	Sumter District-South Carolina
Father:			
Mother:			
	Other Spouses:		

	CHILDREN		
1	Name: Zachariah Cantey		
	Born: 1793	in:	
M	Married:	in:	
	Died:	in:	
	Spouse:		
2	Name: William Cantey		
	Born: 1794	in:	South Carolina
M	Married:	in:	
	Died:	in:	
	Spouse: Elizabeth Cheason Benbow		
3	Name: James Cantey		
	Born: Bef. 1801	in:	Sumter District, South Carolina
M	Married: September 10, 1818	in:	
	Died: Bef. October 14, 1873	in:	
	Spouse: Elizabeth Ann Nettles		
4	Name: Martha R. Cantey		
	Born: 1806	in:	Sumter District, South Carolina
F	Married:	in:	
	Died: May 21, 1861	in:	Clarendon County, South Carolina
	Spouses: Simeon Christopher Richbourg, Joseph F. Richbourg		
5	Name:		
	Born:	in:	
	Married:	in:	
	Died:	in:	
	Spouse:		
6	Name:		
	Born:	in:	
	Married:	in:	
	Died:	in:	
	Spouse:		
7	Name:		
	Born:	in:	
	Married:	in:	
	Died:	in:	
	Spouse:		

Canty 40

Husband: James Cantey

Born: Bef. 1801 in: Sumter District, South Carolina
Married: September 10, 1818 in:
Died: Bef. ~~October 14, 1873~~ NOV 1850 in:
Father: Josiah Cantey
Mother: Rebecca Richbourg
Other Spouses:

NOT ON census w Eliz

Wife: Elizabeth Ann Nettles

Born: November 03, 1797 in: Sumter District, South Carolina
Died: May 11, 1876 in: Mississippi
Father: Jesse Nettles, Jr.
Mother: Rebecca Cantey
Other Spouses:

CHILDREN

1 M
Name: Josiah Milton Cantey
Born: December 1819 in:
Married: in:
Died: in:
Spouse: Susannah Davis

2 F
Name: Amanda Christiana Cantey
Born: October 24, 1821 in:
Married: 1847 in: Sumter County, AL
Died: September 09, 1893 in: Choctaw Co. AL b. Birdsong / Pine Grove
Spouse: Samuel Dukes

3 M
Name: George Washington Cantey
Born: July 23, 1823 in:
Married: in:
Died: in:
Spouse:

4 M
Name: James Warren Cantey
Born: July 23, 1825 in:
Married: in:
Died: in:
Spouse:

5 M
Name: William Jesse Cantey
Born: July 08, 1827 in:
Married: in:
Died: 8-28-1890 in:
Spouse:

6 F
Name: Martha Rebecca
Born: November 18, 1829 in:
Married: in:
Died: in:
Spouse:

7 M
Name: Thomas H. Cantey
Born: September 21, 1831 in:
Married: January 13, 1859 in:
Died: December 05, 1901 in:
Spouses: Charlotte Almedia Parker, Susan Jane Havens

Conty 41

8	Name: Mary Ann	
	Born: February 20, 1834	in:
F	Married:	in:
	Died:	in:
	Spouse:	
9	Name: Francis Marion	
	Born: May 04, 1836	in:
M	Married:	in:
	Died:	in:
	Spouse:	
10	Name:	
	Born:	in:
	Married:	in:
	Died:	in:
	Spouse:	
11	Name:	
	Born:	in:
	Married:	in:
	Died:	in:
	Spouse:	
12	Name:	
	Born:	in:
	Married:	in:
	Died:	in:
	Spouse:	
13	Name:	
	Born:	in:
	Married:	in:
	Died:	in:
	Spouse:	
14	Name:	
	Born:	in:
	Married:	in:
	Died:	in:
	Spouse:	
15	Name:	
	Born:	in:
	Married:	in:
	Died:	in:
	Spouse:	
16	Name:	
	Born:	in:
	Married:	in:
	Died:	in:
	Spouse:	
17	Name:	
	Born:	in:
	Married:	in:
	Died:	in:
	Spouse:	
18	Name:	
	Born:	in:
	Married:	in:
	Died:	in:
	Spouse:	

8 F	Name: Catherine Cantey Born: 1664 Married: Died: Spouse:	in: in: in:
9	Name: Born: Married: Died: Spouse:	in: in: in:
10	Name: Born: Married: Died: Spouse:	in: in: in:
11	Name: Born: Married: Died: Spouse:	in: in: in:
12	Name: Born: Married: Died: Spouse:	in: in: in:
13	Name: Born: Married: Died: Spouse:	in: in: in:
14	Name: Born: Married: Died: Spouse:	in: in: in:
15	Name: Born: Married: Died: Spouse:	in: in: in:
16	Name: Born: Married: Died: Spouse:	in: in: in:
17	Name: Born: Married: Died: Spouse:	in: in: in:
18	Name: Born: Married: Died: Spouse:	in: in: in:

Canty 4/3

Husband: John Bivens

Born:	1838	in:	La
Married:	1884	in:	Upper Sabine,Calcasieu,La
Died:	1904	in:	Escatawpa,Jackson,Ms
Burial:			
Father:			
Mother:			
Other Spouses:			

Wife: Huldah Jane Canty

Born:	23 Jun 1867	in:	Pascagoula,Jackson,Ms
Died:	31 Mar 1921	in:	Chickasaw,Mobile,Al
Burial:			
Father:	Thomas h.Canty		
Mother:	Charlotte Almedia Parker		
Other Spouses:	Jessie Ray Elliott		

CHILDREN

1	Name:	Johnnie Australia Bivens	
	Born:	23 Oct 1897	in: Escatawpa,Jackson,Ms
F	Died:	02 May 1919	in: Mobile,Mobile,Al
	Burial:		
	Married:	30 Aug 1913	in: Escatawpa,Jackson,Ms
	Spouse:	Frank James Cunningham	
2	Name:	Antonio Bivens	
	Born:	Feb 1885	in: La
M	Married:		in:
	Died:		in:
	Burial:		
	Spouse:		
3	Name:	Josephine Bivens	
	Born:	1886	in: La
F	Married:		in:
	Died:		in:
	Burial:		
	Spouse:		
4	Name:	Emily Bivens	
	Born:	1888	in: La
F	Married:		in:
	Died:		in:
	Burial:		
	Spouse:		
5	Name:	Susan Bivens	
	Born:	1896	in: Ms
F	Died:		in: Gulfport,Hancock,Ms
	Burial:		
	Married:		in:
	Spouse:	Carly Lee Ezell	
6	Name:	Winnie Bivens	
	Born:	1891	in: La
F	Married:		in:
	Died:		in:
	Burial:		
	Spouse:		
7	Name:	Bryan Bivens	
	Born:	1900	in: Ms
M	Married:		in:
	Died:		in:
	Burial:		
	Spouse:		

Canty

Husband: Jessie Ray Elliott

Born:	Abt. 1875	in:	Alabama
Married:	Abt. 1910	in:	Escatawpa,Jackson,Ms
Died:		in:	Mobile,Alabama
Burial:			
Father:	Elliott		
Mother:	Elliott		
	Other Spouses:		

Wife: Huldah Jane Canty

Born:	23 Jun 1867	in:	Pascagoula,Jackson,Ms
Died:	31 Mar 1921	in:	Chickasaw,Mobile,Al
Burial:			
Father:	Thomas h.Canty		
Mother:	Charlotte Almedia Parker		
	Other Spouses: John Bivens		

1	Name:		
	Born:	in:	
	Married:	in:	
	Died:	in:	
	Burial:	in:	
	Spouse:		
2	Name:		
	Born:	in:	
	Married:	in:	
	Died:	in:	
	Burial:	in:	
	Spouse:		
3	Name:		
	Born:	in:	
	Married:	in:	
	Died:	in:	
	Burial:	in:	
	Spouse:		
4	Name:		
	Born:	in:	
	Married:	in:	
	Died:	in:	
	Burial:	in:	
	Spouse:		
5	Name:		
	Born:	in:	
	Married:	in:	
	Died:	in:	
	Burial:	in:	
	Spouse:		
6	Name:		
	Born:	in:	
	Married:	in:	
	Died:	in:	
	Burial:	in:	
	Spouse:		
7	Name:		
	Born:	in:	
	Married:	in:	
	Died:	in:	
	Burial:	in:	
	Spouse:		

Canty 45

Husband: Frank James Cunningham

Born:	24 Feb 1893	in: Escatawpa,Jackson,Ms
Married:	30 Aug 1913	in: Escatawpa,Jackson,Ms
Died:	18 Oct 1961	in: Escatawpa,Jackson,Ms
Burial:		
Father:	Samuel A. Cunningham	
Mother:	Annie Canfield	
	Other Spouses:	

Wife: Johnnie Australia Bivens

Born:	23 Oct 1897	in: Escatawpa,Jackson,Ms
Died:	02 May 1919	in: Mobile,Mobile,Al
Burial:		
Father:	John Bivens	
Mother:	Huldah Jane Canty	
	Other Spouses:	

CHILDREN

1	Name:	Clairdy Lamar Cunningham	
	Born:	08 Oct 1914	in: Escatawpa,Jackson,Ms
M	Died:	25 Jul 1986	in: Escatawpa,Jackson,Ms
	Burial:		
	Married:	25 Dec 1948	in: Escatawpa,Jaackson,Ms
	Spouse:	Mae Miller	
2	Name:	Johnnie James Cunningham	
	Born:	1919	in: Escatawpa,Jackson,Ms
M	Died:		in:
	Burial:		
	Married:	1945	in: Glaskow,Scotland
	Spouse:	Helen Ellen Bell	
3	Name:	Doris Hulda Cunningham	
	Born 1:	28 Oct 1916	in: Escatawpa,Jackson,Ms
	Born 2:	28 Oct 1916	in:
F	Died:	26 Sep 1982	in: Escatawpa,Jackson,Ms
	Burial:		
	Married:	02 Nov 1935	in: Escatawpa,Jackson,Ms
	Spouse:	Leverage C McInnis,Sr	
4	Name:		
	Born:		in:
	Married:		in:
	Died:		in:
	Burial:		in:
	Spouse:		
5	Name:		
	Born:		in:
	Married:		in:
	Died:		in:
	Burial:		in:
	Spouse:		
6	Name:		
	Born:		in:
	Married:		in:
	Died:		in:
	Burial:		in:
	Spouse:		

Canty 4/6

Husband: Leverage C McInnis,Sr

Born:	01 Aug 1914	in: Vernal,Greene,Ms
Married:	02 Nov 1935	in: Escatawpa,Jackson,Ms
Died:	17 Feb 2003	in: Escatawpa,Jackson,Ms
Burial:		
Father:	Duncan Lewis Mcinnis	
Mother:	Katie Irene Williams	
	Other Spouses:	

Wife: Doris Hulda Cunningham

Born 1:	28 Oct 1916	in: Escatawpa,Jackson,Ms
Born 2:	28 Oct 1916	in:
Died:	26 Sep 1982	in: Escatawpa,Jackson,Ms
Burial:		
Father:	Frank James Cunningham	
Mother:	Johnnie Australia Bivens	
	Other Spouses:	

CHILDREN

1	Name:	Infant McInnis	
	Born:	26 Jun 1936	in: Escatawpa,Jackson,Ms
M	Married:		in:
	Died:	26 Jun 1936	in: Escatawpa,Jackson,Ms
	Burial:		
	Spouse:		
2	Name:	Donald Lamar McInnis	
	Born:	28 Jun 1937	in: Escatawpa,Jackson,Ms
M	Died:		in:
	Burial:		
	Married:	04 Sep 1959	in: Helena,Jackson,Ms
	Spouse:	Agnes Lanell Davis	
3	Name:	Leverage C McInnis,Jr	
	Born:	15 Sep 1939	in: Escatawpa,Jackson,Ms
M	Died:	18 Feb 1994	in: Port Sulphur,La
	Burial:		
	Married:	1964	in: Wilson Springs,Jackson,Ms
	Spouse:	Lana Caroll Scott	
4	Name:	Joyce Ann McInnis	
	Born:	15 Apr 1942	in: Escatawpa,Jackson,Ms
	Died:		in:
	Burial:		
F	Married:	1961	in:
	Spouse:	Jerry Rutland	
	Married:	1964	in:
	Spouse:	Frank James	
	Married:	1968	in: Chalmette,St Bernard,La
	Spouse:	Addlee Martin	
5	Name:	James Leon McInnis	
	Born:	24 Mar 1944	in: Escatawpa,Jackson,Ms
M	Married:		in:
	Died:	12 Oct 1962	in: Escatawpa,Jackson,Ms
	Burial:		
	Spouse:		
6	Name:	Infant Mcinnis	
	Born:	1945	in: Escatawpa,Jackson,Ms
F	Married:		in:
	Died:	1945	in: Escatawpa,Jackson,Ms
	Burial:		
	Spouse:		

Canty 47

Ancestors of Doris Hulda Cunningham

Generation No. 1

1. Doris Hulda Cunningham, born 28 Oct 1916 in Escatawpa,Jackson,Ms; died 26 Sep 1982 in Escatawpa,Jackson,Ms. She was the daughter of **2. Frank James Cunningham** and **3. Johnnie Australia Bivens**. She married **(1) Leverage C McInnis,Sr** 02 Nov 1935 in Escatawpa,Jackson,Ms. He was born 01 Aug 1914 in Vernal,Greene,Ms, and died 17 Feb 2003 in Escatawpa,Jackson,Ms. He was the son of Duncan Lewis Mcinnis and Katie Irene Williams.

Generation No. 2

2. Frank James Cunningham, born 24 Feb 1893 in Escatawpa,Jackson,Ms; died 18 Oct 1961 in Escatawpa,Jackson,Ms. He was the son of **4. Great Grandfather Samuel A. Cunningham** and **5. Great Grandmother Annie Canfield**. He married **3. Johnnie Australia Bivens** 30 Aug 1913 in Escatawpa,Jackson,Ms.

3. Johnnie Australia Bivens, born 23 Oct 1897 in Escatawpa,Jackson,Ms; died 02 May 1919 in Mobile,Mobile,Al. She was the daughter of **6. Great Grandfather John Bivens** and **7. Great Grandmother Huldah Jane Canty**.

Children of Frank Cunningham and Johnnie Bivens are:

i. Clairdy Lamar Cunningham, born 08 Oct 1914 in Escatawpa,Jackson,Ms; died 25 Jul 1986 in Escatawpa,Jackson,Ms; married Mae Miller 25 Dec 1948 in Escatawpa,Jaackson,Ms; born Apr 1926 in Escatawpa,Jackson,Ms.

ii. Johnnie James Cunningham, born 1919 in Escatawpa,Jackson,Ms; married Helen Ellen Bell 1945 in Glaskow,Scotland; born 13 Oct 1926 in Glaskow,Scotland; died 09 Mar 2005 in Pensecola,Fl.

1 iii. Doris Hulda Cunningham, born 28 Oct 1916 in Escatawpa,Jackson,Ms; died 26 Sep 1982 in Escatawpa,Jackson,Ms; married Leverage C McInnis,Sr 02 Nov 1935 in Escatawpa,Jackson,Ms.

Generation No. 3

4. Great Grandfather Samuel A. Cunningham[1], born 1864 in Escatawpa,Jackson,Ms; died 1939 in Escatawpa,Jackson,Ms. He was the son of **8. Samuel Cunningham** and **9. Rispy**. He married **5. Great Grandmother Annie Canfield** 05 May 1892 in Escatawpa,Jackson,Ms.

5. Great Grandmother Annie Canfield[1], born 1873 in Escatawpa,Jackson,Ms; died 1957 in Escatawpa,Jackson,Ms. She was the daughter of **10. James Horace Canfield** and **11. Martha Jones Crane**.

Children of Samuel Cunningham and Annie Canfield are:

2 i. Frank James Cunningham, born 24 Feb 1893 in Escatawpa,Jackson,Ms; died 18 Oct 1961 in Escatawpa,Jackson,Ms; married Johnnie Australia Bivens 30 Aug 1913 in Escatawpa,Jackson,Ms.

ii. Jessie L. Cunningham, born 05 Apr 1894 in Escatawpa,Jackson,Ms; died 03 Nov 1977 in Escatawpa,Jackson,Ms; married Ila Mae Woodcock; born in Moss Point ,Jackson,Ms; died in Escatawpa,Jackson,Ms.

iii. Rispy Cunningham, born 1912 in Escatawpa,Jackson,Ms; died in Canton,Il; married Howard Bolton; died in Canton,Il.

iv. Bertie Cunningham, born 13 Jun 1907 in Escatawpa,Jackson,Ms; died 24 Mar 2003 in Pascagoula,Jackson,Ms; married Ted Eugene Ladnier; died in Pascagoula,Jackson,Ms.

v. Robert A. Cunningham, born 04 Aug 1898 in Escatawpa,Jackson,Ms; died 21 Jun 1962 in Escatawpa,Jackson,Ms; married Lilma Havens; born in Vancleave Jackson,Ms; died in Helena,Jackson,Ms.

vi. Morris E. Cunningham, born 1902 in Escatawpa,Jackson,Ms; died 1960 in Escatawpa,Jackson,Ms.

vii. Bessie L. Cunningham, born 28 Jan 1911 in Escatawpa,Jackson,Ms; died 28 Dec 1990 in Escatawpa,Jackson,Ms; married Oscar D Scott; born in Wilson Springs,Jackson,Ms; died in Pascagoula,Jackson,Ms.

viii. Bernice Cunningham, born 08 Nov 1915 in Escatawpa,Jackson,Ms; died 25 Sep 1995 in Waynesboro,Wayne,Ms; married James W Strong; born 30 May 1920 in Prentiss,Jefferson Davis,Ms; died 13 Nov 1968 in Pascagoula,Jackson,Ms.

6. Great Grandfather John Bivens, born 1838 in La; died 1904 in Escatawpa,Jackson,Ms. He married **7. Great Grandmother Huldah Jane Canty** 1884 in Upper Sabine,Calcasieu,La.

7. Great Grandmother Huldah Jane Canty, born 23 Jun 1867 in Pascagoula,Jackson,Ms; died 31 Mar 1921 in Chickasaw,Mobile,Al. She was the daughter of **14. Thomas h.Canty** and **15. Charlotte Almedia Parker**.

Notes for Great Grandmother Huldah Jane Canty:
M
married John Bivens In 1884.they had 7 children.Married Jessie R Elliot Abt 1910.

Children of John Bivens and Huldah Canty are:

3
- i. Johnnie Australia Bivens, born 23 Oct 1897 in Escatawpa,Jackson,Ms; died 02 May 1919 in Mobile,Mobile,Al; married Frank James Cunningham 30 Aug 1913 in Escatawpa,Jackson,Ms.
- ii. Antonio Bivens, born Feb 1885 in La.
- iii. Josephine Bivens, born 1886 in La.
- iv. Emily Bivens, born 1888 in La.
- v. Susan Bivens, born 1896 in Ms; died in Gulfport,Hancock,Ms; married Carly Lee Ezell; born in Leaksville,Greene,Ms.
- vi. Winnie Bivens, born 1891 in La.
- vii. Bryan Bivens, born 1900 in Ms.
- viii. Thomas Bivens, born 1901 in Ms.
- ix. Collina Bivens, born 1903 in Ms.

Generation No. 4

8. Samuel Cunningham[2], born 26 Mar 1826 in Jackson, Mississippi, USA[2]; died 30 Oct 1897 in Jackson, Mississippi, USA[2]. He was the son of **16. Francis Cunningham** and **17. Catherine Cumbest**. He married **9. Rispy**.

9. Rispy, born 09 Jun 1846; died 10 Jun 1896 in Escatawpa,Jackson,Ms.

Child of Samuel Cunningham and Rispy is:

4
- i. Great Grandfather Samuel A. Cunningham, born 1864 in Escatawpa,Jackson,Ms; died 1939 in Escatawpa,Jackson,Ms; married Great Grandmother Annie Canfield 05 May 1892 in Escatawpa,Jackson,Ms.

10. James Horace Canfield, born 12 Oct 1844 in Fleming,Cayuga,NY; died 12 Dec 1911 in .Ford,Jackson,Ms. He was the son of **20. Lewis Canfield** and **21. Phebe Griffin**. He married **11. Martha Jones Crane** 1868 in Bayou Labatre,Mobile,Al.

11. Martha Jones Crane, born 14 Oct 1833 in Butler,Al; died 24 Jan 1935 in Moss Point,Jackson,Ms. She was the daughter of **22. John Jones** and **23. Annie Smith**.

Children of James Canfield and Martha Crane are:

- i. William Crane (Stepson), born 1864 in Escatawpa,Jackson,Ms.
- ii. William Canfield

Children of James Canfield and Martha Crane are:

5
- i. Great Grandmother Annie Canfield, born 1873 in Escatawpa,Jackson,Ms; died 1957 in Escatawpa,Jackson,Ms; married Great Grandfather Samuel A. Cunningham 05 May 1892 in Escatawpa,Jackson,Ms.
- ii. William Crane, born 1864 in Escatawpa,Jackson,Ms.
- iii. William Canfield, born 1868 in Escatawpa,Jackson,Ms.
- iv. James Canfield, born 1868 in Escatawpa,Jackson,Ms.
- v. Isabella Canfield, born 1869 in Escatawpa,Jackson,Ms.
- vi. Kate Canfield, born 1874 in Escatawpa,Jackson,Ms.
- vii. Emma Canfield, born 1875 in Escatawpa,Jackson,Ms.
- viii. Henry H Canfield, born 1879 in Escatawpa,Jackson,Ms.

14. Thomas h.Canty, born 21 Sep 1831 in Ms; died 05 Dec 1901 in Merryville,Beauregard,La. He was the

son of **28. James Canty** and **29. Elizabeth Ann Nettles**. He married **15. Charlotte Almedia Parker** 13 Jan 1859 in Wade,Jackson,Ms.

15. Charlotte Almedia Parker, born 18 Oct 1840 in Wade,Jackson,Ms; died 20 Oct 1869 in Wade,Jackson,Ms. She was the daughter of **30. Joseph Parker** and **31. Nancy Jones**.

Children of Thomas h.Canty and Charlotte Parker are:

7 i. Great Grandmother Huldah Jane Canty, born 23 Jun 1867 in Pascagoula,Jackson,Ms; died 31 Mar 1921 in Chickasaw,Mobile,Al; married (1) Great Grandfather John Bivens 1884 in Upper Sabine,Calcasieu,La; married (2) Jessie Ray Elliott Abt. 1910 in Escatawpa,Jackson,Ms.

ii. William Joseph Canty, born 14 Nov 1859 in Biloxi,Harrison,Ms; died 02 Sep 1862 in Biloxi,Harrison,Ms.

iii. Margaret Macree Canty, born 21 Apr 1862 in Biloxi,Harrison,Ms; died 04 Mar 1959 in Merryville,Beauregard,La; married Manson Decalv Neely 1880 in Imperial,Calcasieu,La; born 05 Feb 1853 in Fla; died 27 Oct 1931 in Merryville,Beauregard,La.

iv. Thomas Jessey Canty, born 06 Apr 1864.

Generation No. 5

16. Francis Cunningham[2], born 1794 in Scotland[2]; died 1847 in Jackson, Mississippi, USA[2]. He married **17. Catherine Cumbest** 07 Mar 1814 in Jackson, Mississippi, USA[2].

17. Catherine Cumbest[2], born 1797 in Jackson, Mississippi, USA[2]; died 1850 in Jackson, Mississippi, USA[2]. She was the daughter of **34. Simon Cumbest** and **35. Marie Heva Kop**.

Child of Francis Cunningham and Catherine Cumbest is:

8 i. Samuel Cunningham, born 26 Mar 1826 in Jackson, Mississippi, USA; died 30 Oct 1897 in Jackson, Mississippi, USA; married Rispy.

20. Lewis Canfield, born 25 Mar 1812 in NY; died 06 Mar 1851 in Dresden,Yates,NY. He was the son of **40. Zenas Canfield** and **41. Mary Austin**. He married **21. Phebe Griffin** 18 Aug 1834 in Ny.

21. Phebe Griffin, born 1814 in NY; died in Dresden,Yates,NY.

Children of Lewis Canfield and Phebe Griffin are:

10 i. James Horace Canfield, born 12 Oct 1844 in Fleming,Cayuga,NY; died 12 Dec 1911 in .Ford,Jackson,Ms; married (1) Martha Jones Crane 1867 in Bayou Labatre,Mobile,Al; married (2) Martha Jones Crane 1868 in Bayou Labatre,Mobile,Al.

ii. Jane Canfield, born 06 Aug 1840 in Fleming,Cayuga,NY; died 09 Nov 1844.

iii. Mary G Canfield, born 26 Jan 1840 in Fleming,Cayuga,NY; died 16 Dec 1903 in Springport,MI.

iv. Esther Helen Canfield, born 21 Feb 1843 in Fleming,Cayuga,NY; died 14 Nov 1844.

v. Sarah A Canfield, born 10 Mar 1846 in Dresden,Yates,NY; died 20 Aug 1863 in Sullivanville,Chautauga,NY.

vi. Kittie Diana Canfield, born 1849 in Dresden,Yates,NY.

vii. Isabella Royce Canfield, born 19 Jun 1850 in Dresden,Yates,NY.

22. John Jones He married **23. Annie Smith**.

23. Annie Smith

Child of John Jones and Annie Smith is:

11 i. Martha Jones Crane, born 14 Oct 1833 in Butler,Al; died 24 Jan 1935 in Moss Point,Jackson,Ms; married James Horace Canfield 1868 in Bayou Labatre,Mobile,Al.

28. James Canty, born 1801 in Sumpter District,SC; died 14 Oct 1873. He was the son of **56. Josiah Cantey** and **57. Rebecca Richbourg**. He married **29. Elizabeth Ann Nettles**.

29. Elizabeth Ann Nettles, born 03 Nov 1797 in Sumpter District,South Carolina; died 11 May 1876 in Mississippi. She was the daughter of **58. Jesse Nettles,Jr** and **59. Rebecca Canty**.

Child of James Canty and Elizabeth Nettles is:

14 i. Thomas h.Canty, born 21 Sep 1831 in Ms; died 05 Dec 1901 in Merryville,Beauregard,La; married (1) Charlotte Almedia Parker 13 Jan 1859 in Wade,Jackson,Ms; married (2) Susan Jane Havens 06 May

1870 in Ms.

30. Joseph Parker, born 20 Jul 1812 in Wade,Jackson,Ms; died 24 Mar 1897 in Wade,Jackson,Ms. He was the son of **60. William Parker** and **61. Lucretia Davis**. He married **31. Nancy Jones**.

31. Nancy Jones, born 1819 in La; died 1867 in Wade,Jackson,Ms.

Child of Joseph Parker and Nancy Jones is:

15 i. Charlotte Almedia Parker, born 18 Oct 1840 in Wade,Jackson,Ms; died 20 Oct 1869 in Wade,Jackson,Ms; married Thomas h.Canty 13 Jan 1859 in Wade,Jackson,Ms.

Generation No. 6

34. Simon Cumbest, born 1755 in England; died 12 Mar 1820 in Moss Point,Jackson,Ms. He was the son of **68. Thomas Cumbest** and **69. Elizabeth Stone**. He married **35. Marie Heva Kop**.

35. Marie Heva Kop, born 1773; died 12 Jul 1826 in Moss Point,Jackson,Ms.

Child of Simon Cumbest and Marie Kop is:

17 i. Catherine Cumbest, born 1797 in Jackson, Mississippi, USA; died 1850 in Jackson, Mississippi, USA; married Francis Cunningham 07 Mar 1814 in Jackson, Mississippi, USA.

40. Zenas Canfield, born 1791 in NY; died 02 Jun 1849 in Benton,Yates,NY. He was the son of **80. Silas C Canfield** and **81. Judith Graham**. He married **41. Mary Austin** in NY.

41. Mary Austin

Children of Zenas Canfield and Mary Austin are:

20 i. Lewis Canfield, born 25 Mar 1812 in NY; died 06 Mar 1851 in Dresden,Yates,NY; married Phebe Griffin 18 Aug 1834 in Ny.

ii. Bradford Canfield, died 1863 in City Point,VA.

iii. Halsey Canfield, born 1820 in NY; died 01 Nov 1863.

iv. Horace Canfield, born in NY.

v. Joseph Canfield, born in NY; died 1863.

vi. Sarah Canfield, born in NY.

vii. Jane Canfield, born in NY.

viii. Angeline Canfield, born in NY.

ix. Annis Canfield, born 16 Sep 1824 in Benton,Yates,NY; died 20 Sep 1888.

x. James Canfield, born in Benton,Yates,NY.

56. Josiah Cantey He married **57. Rebecca Richbourg**.

57. Rebecca Richbourg

Child of Josiah Cantey and Rebecca Richbourg is:

28 i. James Canty, born 1801 in Sumpter District,SC; died 14 Oct 1873; married Elizabeth Ann Nettles.

58. Jesse Nettles,Jr He married **59. Rebecca Canty**.

59. Rebecca Canty

Child of Jesse Nettles and Rebecca Canty is:

29 i. Elizabeth Ann Nettles, born 03 Nov 1797 in Sumpter District,South Carolina; died 11 May 1876 in Mississippi; married (1) James Canty; married (2) James Canty 10 Sep 1818.

60. William Parker, born 18 Oct 1775 in SC; died 20 Oct 1842 in Hinds,Ms. He married **61. Lucretia Davis**.

61. Lucretia Davis, born 1777; died in Hinds,Ms.

Child of William Parker and Lucretia Davis is:

30 i. Joseph Parker, born 20 Jul 1812 in Wade,Jackson,Ms; died 24 Mar 1897 in Wade,Jackson,Ms; married

(1) Nancy Jones; married (2) Sarah J.Tanner.

Canty 57

Generation No. 7

68. Thomas Cumbest, born 1662. He married **69. Elizabeth Stone.**

69. Elizabeth Stone She was the daughter of **138. Jacob Kop** and **139. Anna M.Moines.**

Child of Thomas Cumbest and Elizabeth Stone is:

34 i. Simon Cumbest, born 1755 in England; died 12 Mar 1820 in Moss Point,Jackson,Ms; married Marie Heva Kop.

80. Silas C Canfield, born 24 Apr 1741 in Salem,Westchester,NY; died 1823 in Reading Center,Steuben,NY. He was the son of **160. Timothy Canfield** and **161. Keziah Ferris**. He married **81. Judith Graham**.

81. Judith Graham, born in Fort Edward,NY.

Children of Silas Canfield and Judith Graham are:

40 i. Zenas Canfield, born 1791 in NY; died 02 Jun 1849 in Benton,Yates,NY; married Mary Austin in NY.
ii. Keziah Canfield, born 25 Aug 1773 in Manchester,VT.
iii. Betsey Canfield, born 22 Aug 1775 in Manchester,VT.
iv. Silas Canfield, born 07 Dec 1778 in Manchester,VT; died Mar 1818 in Scioto,OH.
v. Hezekiah Graham Canfield, born 26 Sep 1781 in Manchester,VT; died 13 May 1863 in Versailles,Ripley,IN.
vi. Elisha Canfield, born 23 May 1783 in Manchester,VT; died 13 Apr 1844 in Helton Falls,Shuyler,NY.
vii. Lucy Canfield, born 18 Jul 1785 in Manchester,VT.
viii. Thaddeus Canfield, born 04 Dec 1787 in Manchester,VT; died 18 Sep 1870 in Tyrone,Shuyler,NY.
ix. Orsemus Canfield, born 20 Jun 1800 in Manchester,VT; died Jun 1863.
x. David Canfield, born in Manchester,VT.
xi. John Canfield, born in Manchester,VT.
xii. Ira Canfield, born in Manchester,VT.

Generation No. 8

138. Jacob Kop He married **139. Anna M.Moines.**

139. Anna M.Moines

Child of Jacob Kop and Anna M.Moines is:

69 i. Elizabeth Stone, married Thomas Cumbest.

160. Timothy Canfield, born 16 Sep 1701 in Norwalk,Fairfield,CT. He was the son of Ebenezer Camfield/Canfield and Mary Hendrick/Henry. He married **161. Keziah Ferris** 19 Nov 1729 in Greenwich,CT.

161. Keziah Ferris, born 1706. She was the daughter of John Ferris and Abigail Hoyt.

Children of Timothy Canfield and Keziah Ferris are:

80 i. Silas C Canfield, born 24 Apr 1741 in Salem,Westchester,NY; died 1823 in Reading Center,Steuben,NY; married Judith Graham.
ii. Mary Canfield, born 25 Oct 1730 in CT.
iii. Phebe Canfield, born 31 Dec 1731 in CT.
iv. Ebenezer Canfield, born 04 Nov 1731 in CT.
v. Timothy Canfield, born 02 Sep 1736 in CT.
vi. Elijah Canfield, born 04 Apr 1741 in Ct; died 21 Aug 1804 in Stamford,Delaware,NY.
vii. Thaddeus Canfield, born 22 Apr 1744 in Ct; died 14 Aug 1811 in Ticonderoga,Essex,NY.
viii. Chloe Canfield, born 20 Dec 1748 in CT; died in Canada.

Endnotes

1. Mississippi Marriages, 1776-1935, Hunting For Bears, comp. Mississippi Marriages, 1776-1935 [database online]. Provo,

Canty 52

Standard Pedigree Tree

Huldah Jane Canty
b: 23 Jun 1867 in Pascagoula,Jackson,Ms
m: 1884 in Upper Sabine,Calcasieu,La
d: 31 Mar 1921 in Chickasaw,Mobile,Al

Thomas h.Canty
b: 21 Sep 1831 in Ms
m: 13 Jan 1859 in Wade,Jackson,Ms
d: 05 Dec 1901 in Merryville,Beauregard,La

James Canty
b: 1801 in Sumpter District,SC
m:
d: 14 Oct 1873

Josiah Cantey
b:
m:
d:

Rebecca Richbourg
b:
d:

Elizabeth Ann Nettles
b: 03 Nov 1797 in Sumpter District,South Carolina
d: 11 May 1876 in Mississippi

Jesse Nettles,Jr
b:
m:
d:

Rebecca Canty
b:
d:

b:
m:
d:

b:
m:
d:

b:
d:

Charlotte Almedia Parker
b: 18 Oct 1840 in Wade,Jackson,Ms
d: 20 Oct 1869 in Wade,Jackson,Ms

b:
m:
d:

Nancy Jones
b: 1819 in La
d: 1867 in Wade,Jackson,Ms

b:
d:

Notes:

Canty 531

Standard Pedigree Tree

Doris Hulda Cunningham
b: 28 Oct 1916 in Escatawpa,Jackson,Ms
m: 02 Nov 1935 in Escatawpa,Jackson,Ms
d: 26 Sep 1982 in Escatawpa,Jackson,Ms

Frank James Cunningham
b: 24 Feb 1893 in Escatawpa,Jackson,Ms
m: 30 Aug 1913 in Escatawpa,Jackson,Ms
d: 18 Oct 1961 in Escatawpa,Jackson,Ms

Annie Canfield
b: 1873 in Escatawpa,Jackson,Ms
d: 1957 in Escatawpa,Jackson,Ms

James Horace Canfield
b: 12 Oct 1844 in Fleming,Cayuga,NY
m: 1868 in Bayou Labatre,Mobile,Al
d: 12 Dec 1911 in .Ford,Jackson,Ms

Martha Jones Crane
b: 14 Oct 1833 in Butler,Al
d: 24 Jan 1935 in Moss Point,Jackson,Ms

b:
m:
d:

b:
m: 05 May 1892 in Escatawpa,Jackson,Ms
d:

b:
d:

b:
m:
d:

Johnnie Australia Bivens
b: 23 Oct 1897 in Escatawpa,Jackson,Ms
d: 02 May 1919 in Mobile,Mobile,Al

Huldah Jane Canty
b: 23 Jun 1867 in Pascagoula,Jackson,Ms
d: 31 Mar 1921 in Chickasaw,Mobile,Al

Thomas h.Canty
b: 21 Sep 1831 in Ms
m: 13 Jan 1859 in Wade,Jackson,Ms
d: 05 Dec 1901 in Merryville,Beauregard,La

Charlotte Almedia Parker
b: 18 Oct 1840 in Wade,Jackson,Ms
d: 20 Oct 1869 in Wade,Jackson,Ms

b:
m: 1884 in Upper Sabine,Calcasieu,La
d:

b:
d:

b:
m:
d:

b:
d:

Notes:

Canty 54

Husband: Thomas H. Cantey

Born: September 21, 1831 in:
Married: May 06, 1870 in:
Died: December 05, 1901 in:
Father: James Cantey
Mother: Elizabeth Ann Nettles
Other Spouses: Charlotte Almedia Parker

Wife: Susan Jane Havens

Born: November 09, 1853 in:
Died: December 09, 1874 in: Mississippi
Father: Charles Havens
Mother: Louise Roberts
Other Spouses:

	CHILDREN	
1	Name: Toliver Warren Cantey	
	Born: June 02, 1871	in:
M	Married:	in:
	Died: June 04, 1964	in:
	Spouse:	
2	Name: Henry Walter Cantey	
	Born: May 19, 1873	in:
M	Married:	in:
	Died: December 04, 1874	in:
	Spouse:	
3	Name:	
	Born:	in:
	Married:	in:
	Died:	in:
	Spouse:	
4	Name:	
	Born:	in:
	Married:	in:
	Died:	in:
	Spouse:	
5	Name:	
	Born:	in:
	Married:	in:
	Died:	in:
	Spouse:	
6	Name:	
	Born:	in:
	Married:	in:
	Died:	in:
	Spouse:	
7	Name:	
	Born:	in:
	Married:	in:
	Died:	in:
	Spouse:	

Canty 55

Husband: Thomas H. Cantey

Born:	September 21, 1831	in:
Married:	January 13, 1859	in:
Died:	December 05, 1901	in:
Father:	James Cantey	
Mother:	Elizabeth Ann Nettles	
	Other Spouses: Susan Jane Havens	

Wife: Charlotte Almedia Parker

Born:	October 18, 1840	in:
Died:	October 20, 1869	in: Mississippi
Father:	Joseph J. Parker ?	
Mother:	Nancy	
	Other Spouses:	

CHILDREN

1	Name:	William Joseph Canty	
	Born:	November 14, 1859	in:
M	Married:		in:
	Died:	September 02, 1862	in:
	Spouse:		
2	Name:	Margaret Macree Canty	
	Born:	April 21, 1862	in: Mississippi
F	Married:	1880	in: Imperial Calcasieu Parish, Louisiana
	Died:	March 04, 1959	in: Merryville, Beauregard, Louisiana
	Spouse:	Manson (Mance) Decalve Neely	
3	Name:	Thomas Jessey Canty	
	Born:	April 06, 1864	in:
M	Married:		in:
	Died:		in:
	Spouse:		
4	Name:	Huldey Jane Canty	
	Born:	June 23, 1867	in:
F	Married:	HUIDA married 1883	in:
	Died:		in:
	Spouse:	John Bivens ; 2nd Jesse Ray Elliott	
5	Name:		
	Born:		in:
	Married:		in:
	Died:		in:
	Spouse:		
6	Name:		
	Born:		in:
	Married:		in:
	Died:		in:
	Spouse:		
7	Name:		
	Born:		in:
	Married:		in:
	Died:		in:
	Spouse:		

Canty 56

Husband: Manson (Mance) Decalve Neely

Born: February 05, 1853 in: Santa Rosa County, Florida
Married: 1880 in: Imperial Calcasieu Parish, Louisiana
Died: October 27, 1931 in: Merryville, Beauregard, Louisiana
Father: Wilkins Calvin Neely
Mother: Sarah Salina Gatlin
Other Spouses:

Wife: Margaret Macree Canty

Born: April 21, 1862 in: Mississippi
Died: March 04, 1959 in: Merryville, Beauregard, Louisiana
Father: Thomas H. Cantey
Mother: Charlotte Almedia Parker
Other Spouses:

	CHILDREN	
1	Name: Carl Richert Neely	
	Born: June 11, 1881	in: Merryville, Beauregard, Louisiana
M	Married:	in:
	Died: July 11, 1972	in: Merryville, Beauregard, Louisiana
	Spouse: Dixie Cotten	
2	Name: Roxie Octary Neely	
	Born: August 31, 1883	in: Merryville, Beauregard, Louisiana
F	Married:	in:
	Died: January 14, 1965	in: Lafayette, LA
	Spouse: James E. Meadours	
3	Name: Wilkerson Andrew Neely	
	Born: March 09, 1885	in: Merryville, Beauregard, Louisiana
M	Married:	in:
	Died: October 30, 1957	in: Merryville, Beauregard, Louisiana
	Spouse: Nellie Warner	
4	Name: Irving Green Neely	
	Born: November 29, 1886	in: Merryville, Beauregard, Louisiana
M	Married:	in:
	Died: December 27, 1966	in: Merryville, Beauregard, Louisiana
	Spouse: Alma Bean	
5	Name: Ollie Flavia Neely	
	Born: September 08, 1888	in:
F	Married:	in:
	Died:	in:
	Spouse:	
6	Name: Zadie Allican Neely	
	Born: June 06, 1890	in:
F	Married:	in:
	Died:	in:
	Spouse:	
7	Name: Alice Neely	
	Born: May 28, 1892	in:
F	Married:	in:
	Died:	in:
	Spouse:	

8	Name: Bertha Neely	
	Born: February 04, 1894	in:
F	Married:	in:
	Died:	in:
	Spouse:	
9	Name: Walter Jake Neely	
	Born: November 11, 1895	in:
M	Married:	in:
	Died:	in:
	Spouse:	
10	Name: Emagene Neely	
	Born: December 12, 1898	in:
F	Married:	in:
	Died:	in:
	Spouse:	
11	Name: Thomas Washington Neely	
	Born: May 20, 1900	in: Merryville, Beauregard, Louisiana
M	Married: May 14, 1939	in: Elton, Louisiana
	Died: April 04, 1983	in: Merryville,, Beauregard, Louisiana
	Spouse: Lola Grace McPherson	
12	Name: Jackson Herbert Neely	
	Born: October 14, 1902	in:
M	Married:	in:
	Died:	in:
	Spouse:	
13	Name:	
	Born:	in:
	Married:	in:
	Died:	in:
	Spouse:	
14	Name:	
	Born:	in:
	Married:	in:
	Died:	in:
	Spouse:	
15	Name:	
	Born:	in:
	Married:	in:
	Died:	in:
	Spouse:	
16	Name:	
	Born:	in:
	Married:	in:
	Died:	in:
	Spouse:	
17	Name:	
	Born:	in:
	Married:	in:
	Died:	in:
	Spouse:	
18	Name:	
	Born:	in:
	Married:	in:
	Died:	in:
	Spouse:	

County 37

Canty 581

Husband: Thomas Washington Neely

Born: May 20, 1900 in: Merryville, Beauregard, Louisiana
Married: May 14, 1939 in: Elton, Louisiana
Died: April 04, 1983 in: Merryville,, Beauregard, Louisiana
Father: Manson (Mance) Decalve Neely
Mother: Margaret Macree Canty
Other Spouses:

Wife: Lola Grace McPherson

Born: August 15, 1915 in: Opp, Covington, Alabama
Died: August 06, 1988 in: Lake Charles, Calcasieu, Louisiana
Father: William Matthew McPherson "Bud"
Mother: Dovie Adeline Strickland
Other Spouses: Virgil Whitman

	CHILDREN	
1	Name: Gwendolyn Neely	
F	Born: January 26, 1952	in: DeRidder, Beauregard, Louisiana
	Married: July 03, 1993	in: Bon Wier, Newton, Texas
	Died:	in:
	Spouses: William Frazier Simpson, Carl Harris Hesse, Scott Anthony Brewer	
2	Name:	
	Born:	in:
	Married:	in:
	Died:	in:
	Spouse:	
3	Name:	
	Born:	in:
	Married:	in:
	Died:	in:
	Spouse:	
4	Name:	
	Born:	in:
	Married:	in:
	Died:	in:
	Spouse:	
5	Name:	
	Born:	in:
	Married:	in:
	Died:	in:
	Spouse:	
6	Name:	
	Born:	in:
	Married:	in:
	Died:	in:
	Spouse:	
7	Name:	
	Born:	in:
	Married:	in:
	Died:	in:
	Spouse:	

County 59

Husband: Scott Anthony Brewer

Born:	November 20, 1957	in:	Lockhart, Caldwell, Texas
Married:	July 03, 1993	in:	Bon Wier, Newton, Texas
Died:		in:	
Father:	John Grady Brewer		
Mother:	Joyce Mae LeDoux		
	Other Spouses:		

Wife: Gwendolyn Neely

Born:	January 26, 1952	in:	DeRidder, Beauregard, Louisiana
Died:		in:	
Father:	Thomas Washington Neely		
Mother:	Lola Grace McPherson		
	Other Spouses:	William Frazier Simpson, Carl Harris Hesse	

	CHILDREN		
1	Name: Holly Amanda Brewer		
	Born: November 30, 1988	in:	Lake Charles, Calcasieu, Louisiana
F	Married:	in:	
	Died:	in:	
	Spouse:		
2	Name:		
	Born:	in:	
	Married:	in:	
	Died:	in:	
	Spouse:		
3	Name:		
	Born:	in:	
	Married:	in:	
	Died:	in:	
	Spouse:		
4	Name:		
	Born:	in:	
	Married:	in:	
	Died:	in:	
	Spouse:		
5	Name:		
	Born:	in:	
	Married:	in:	
	Died:	in:	
	Spouse:		
6	Name:		
	Born:	in:	
	Married:	in:	
	Died:	in:	
	Spouse:		
7	Name:		
	Born:	in:	
	Married:	in:	
	Died:	in:	
	Spouse:		

Family Group Sheet

County 60

Husband's Full Name Richard Wedgeworth **Chart No.**

Husband's Date	Day	Month	Year	City, Town or Place	County or Province, etc.	State or Country	Add. Info. on Husb
Birth			1808		Abbeville	SC	
Chr'nd							
Marr.	2	Feb	1830		Green	Ala	
Death			by 1850			Ala	
Burial							

Places of Residence

Occupation | Church Affiliation | Military Rec.

Other wives, if any. Ans. (1) (2) etc. Make separate sheet for each marr.

His Father John Wedgeworth Mother's Maiden Name Rachel Scott? Steele?

Wife's Full Maiden Name Rebecca Ann Hagewood

Wife's Date	Day	Month	Year	City, Town or Place	County or Province, etc.	State or Country	Add. Info. on Wife
Birth			1810			SC	
Chr'nd							
Death			by 1850			Ala	
Burial							

Places of Residence

Occupation | Church Affiliation | Military Rec.

Other husbands, if any. Ans. (1) (2) etc. Make separate sheet for each marr.

Her Father Mother's Maiden Name

Sex	Children's Names in Full (Arranged in order of birth)	Children's Date	Day	Month	Year	City, Town or Place	County or Province, etc.	State or Country	Add. Info on Childre
	1 James	Birth			1833			Ala	
	Full Name of Spouse	Marr.							
		Death							
		Burial							
	2 Rachel	Birth			1836			Ala	
		Marr.	3	July	1851	Pontotoc?		Ala or MS	
	Full Name of Spouse	Death	14	Aug.	1867	Vaucluse?	Jackson?	MS	
	William Jesse Canty	Burial							
F	3 m 1840 Census age 5-10	Birth							
		Marr.							
	Full Name of Spouse	Death							
		Burial							
	4	Birth							
		Marr.							
	Full Name of Spouse	Death							
		Burial							
	5	Birth							
		Marr.							
	Full Name of Spouse	Death							
		Burial							
	6	Birth							
		Marr.							
	Full Name of Spouse	Death							
		Burial							
	7	Birth							
		Marr.							
	Full Name of Spouse	Death							
		Burial							
	8	Birth							
		Marr.							
	Full Name of Spouse	Death							
		Burial							

Compiler

Address

City, State, Zip

Date

Mrs. Donald R. Wedgeworth
719 Sidney Avenue
Florence, SC 29505-3332

Notes: 1860 Census Choctaw Co. Ala. p. 513
Mary Hagewood, age 75, b. SC with
Ellen White, age 30, b. Ala. family

Husband's Full Name

Form A100, Family Group Sheet by The Everton Publishers, P.O. Box 368, Logan, UT 84321. Publishers of The Genealogical Helper. Send for a free catalogue with list and full descriptions of many genealogical aids.

Additional Children and Sources:

Canty 61

Husband's name _____ **Wife's name** _____

Sex	Children's Names in Full (Arranged in order of birth)	Children's Data	Day Month Year	City, Town or Place	County or Province, etc.	State or Country	Add. Info on Children
	9	Birth					
		Marr.					
	Full Name of Spouse	Death					
		Burial					
	10	Birth					
		Marr.					
	Full Name of Spouse	Death					
		Burial					
	11	Birth					
		Marr.					
	Full Name of Spouse	Death					
		Burial					
	12	Birth					
		Marr.					
	Full Name of Spouse	Death					
		Burial					
	13	Birth					
		Marr.					
	Full Name of Spouse	Death					
		Burial					
	14	Birth					
		Marr.					
	Full Name of Spouse	Death					
		Burial					
	15	Birth					
		Marr.					
	Full Name of Spouse	Death					
		Burial					

Sources for Husband:

1840 Census Greene Co. Ala, p. 141

1850 Census Choctaw Co. Ala, p. 154 - children living with Hagewood family

surveyed by John M. Lewis

Tuscaloosa Co. Ala. Sec. Tract Book, Sec. 31, Twp. Range 9, March 4, 1837

Sources for Wife:

Sources for Children:

Rachel's children: Charles; Willis Marion m. Julia Bartlett; Frances Isabell m. Thomas Tucker; Andrew Jackson Drummond age 10; Laura m. Henry Bartlett; James Thomas m. Jane William

Additional Information:

"Old Tuscaloosa Land Grants & Military Warrants, 1821 - 1855" by M.D. Barefield // Richard - March 4, 1837, Fayette Co., Township 22 Range 15, 16W

William Hitchins To Catharine Brookshire	over age	19th Jany 1830
Lewis Bennett To Rebecca Atkinson	over age	19th Jany 1830
William McCarter To Elizabeth Day	Consent	22nd January 18[illegible]
Matthew Trussell To Mary Ann Sanders	Personal Consent of Guardian of female & Male over age attest H Fredericks	22nd Jany 1830
Benjamin H Parker To Jane Hood	Consent & over age 9th February 1830	
Richd Wiagerworth To Rebecca Ann Hagewood	2 Feby 1830 Consent in writing proven as the law directs	
David Bragg To Elizabeth Knott	Consent of her father in writing signed & proved as required by law [illegible]	

Executed on the 19th day of January 1830
O. W. Hampton J.P.

Complied with 30th January 1830 Thos. H. Moody
Judge

Executed 23rd January 1830
Joseph Bryon O.M.G.

I do certify that the rites of Marriage was solemnised between the within named persons January 28th 1830
By Me John Henry M.G.

State of Alabama } I do hereby certify that on the
Green County } 10th day of Feb 1830 I did solemnise the rites of matrimony between the parties mentioned in the above instrument of writing
Thos. Chiles J.P.

Executed 4th February 1830
Thos. M. Sears J.P.

i
Canty
64

The Descendants of

John Riley Wells and Mary Jermiach Gray

1. John Riley Wells,* b. 6-3-1861; d. 2-22-1932; m. 6-7-1899 to Mary Jermiach Gray,* b. 1-30-1880; d. 2-9-1957

2. **Riley Eugene Wells,*** b. 11-29-1900; d. 6-21-1978; m. Florence May Jones,* b. 4-18-1902; d. 4-20-1995
   3. *Ruby Hilyer Wells*; m. Kell William Canty
      4. Billy Canty m. Ann ——— 1, Christina Lynn Canty; died young
      4. Marsha Canty; m. Charles Glider
      4. Frances Canty; m. Gary Greenough
      4. Paula Canty; m. _____Haygood
      4. Bobby Canty
      4. ~~Genna~~ Canty; m. Fred Powell Gina Canty
   3. *Maomi Wells;* m. Edward Gibson
   3. *Everett E. Wells*; m. Frankie Lavonne Bullock,* b. 3-27-1935; d. 12-1-1982
      4. Tommy E. Wells
      4. Steve E. Wells
      4. Michael A. Wells
   3. *Gwendolyn Wells,** d. 1-17-1948 at age 23
2. **Robert Claude Wells,*** b. 1-6-1902; d. 4-27-1945; m. Jennie Irene Haarala,* b. 7-31-1904; d. 6-26-1994
   3. *James Edwin Wells*; b. 6-11-1921; m. 1-23-1942 to Doris Ernestine LeMaitre,* b. 9-24-1924; d. 2-23-2000
      4. James Edwin Wells, Jr.; b. 1-22-1943; m. Cathy Boney; b. 7-4-1960
         5. James Edwin "Tres" Wells, III; b. 4-12-1978; m. Elizabeth Janne
         5. Lesliegh Suzanne Wells
         5. William Chadwick "Chad" Wells; b. 6-4-1981
         5. Judy Jo Catherine Wells; b. 4-9-1983
      4. Robert Claude Wells, II; b. 4-5-1946; m. 5-29-1976 to Donna Marie Rasmussen, b. 7-21-1951
         5. Olivia Miia Wells, b. 3-28-1975
         5. Scott McLaurin Wells: b. 12-28-1976
            6. Teigen Marley Wells; b. 3-25-1999 (Mother - Shelly Speak Carter)
      4. Ernest Lee Wells; b. 12-26-1947; m. Stephanie E. Bowe; b. 4-15-1953
         5. Emily Rebecca Wells; b. 5-26-1976
         5. Timothy Wells; b. 9-8-1984
      4. Thomas Arnold Wells; 12-12-1949
      4. Marilyn JoAnne Wells; b. 12-5-1953; m. Joseph Elton Smith; b. 4-4-1953
         5. Julie Ann Smith; b. 3-23-1972; m. Adron Tanner; b. 9-30-1971
            6. Alyssa Rayanne Tanner; b. 10-18-1996
         5. Jason Thomas Smith; b. 10-21-1975
   3. *Robert Merle "Bob" Wells*, b. 5-8-1923; m. Mary Jane Lindsey
      4. Lynda Diane Wells, b. 2-2-1945; m. 8-6-1966 to Alvin "Al" Lafayette Felts, Jr., b. 9-30-1937
         5. Alvin "T-Al" Lafayette Felts. III, b. 11-25-1968; m. 8-16-1997 to Sherry Lynn Braswell, b. 1-4-1969
            6. Alvin Lafayette Felts, IV, b. 11-25-1998
         5. Robert Lindsey Felts, b. 3-10-1972
         5. Andrew Paul Felts, b. 10-12-1973
         5. Michael Stephen Felts, b. 1-28-1976
         5. Joseph Adam Felts, b. 5-12-1978
   3. *Vernon Emile Wells,** b. 9-17-1925; d. 10-23-1994; m. 1-3-1948 to Mary JoAnna Buchan; b. 9-15-1927
      4. Frances Carol Wells; b. 11-13-1948; m. 2-26-1988 to Phillip Traylor, b. 11-25-1957
      4. Marylin Kay Wells; b. 11-13-1949; m. (1) Robert Paris (Div.); (2) m. Charlie Bearden
         5. Adrienne Suzanne Paris; b. 5-27-1974; m. Brian Yancey
            6. Allison Yancey
      4. Helen Ann Wells; b. 1-29-1951; m. James Baker
      4. Stephen Vernon Wells; b. 11-22-55; m. 8-18-1979 to Lisa Rea Childress (Div.)
         5. Jollie Rea Wells b. 6-8-1982
         5. Jase Wells, b. 11-22-198?
      m. (2) Robin _____
      4. Jennie Elleene Wells; b. 3-27-1957; m. William "Bill" Thomas Hanna

* Obituaries Obtained

Records of Robert C. Wells,II

The Descendants of
John Riley Wells and Mary Jermiach Gray

5. Wilson Thomas Hanna, b. 4-18-1985
5. Wells Hanna
5. Walker Hanna

3. *Frances Virginia Wells*, b. 1-17-1928; m. Howard O'Neal Tanner
4. Howard Tanner; m. (1) Jane _____ (Div.)
5. Steven Tanner b. 1975
5. Jennifer Tanner; b. 12-25-1976

m. (2) Terri _____

4. Larry Tanner; m. Cathy _____
5. Shannon Tanner
5. Drew Tanner
4. Carolyn Tanner; m. Jessie T. "Tommy" Jones
5. Randy Jones
5. Tommy Jones
5. Scottie Jones
4. Gwendolyn Tanner; m. _____Shannon (Div.)
5. Greg Shannon
5. Lindsey Shannon
4. Janice Tanner; m. (1) Tommy Rogers (Div); m. (2) _____ (Div); m. (3) Robert Jones
5. Mellisa Rogers
5. Gerard Rogers
5. Madeline _____
5. Jessica Jones

3. *Norman Claude Wells*, b. 9-2-1931

2. **Lucy Viola Wells,*** b. 1-16-1903; d. 12-19-1989; m. 5-11-1918 to Lewis C. "Shie" Pierce, Sr.* b. 9-18-1899; d. 4-11-1973
3. *Lewis C. Pierce, Jr.*
3. *Ernest Calvin Pierce*
3. *Eunice Viola Pierce*; m. Rodney Roig
3. *Sue Carol Pierce*; m. _____Gunn
3. *Emma Edwina Pierce*,* b. 1-22-1922; d. 3-22-1986 m. George Elliott[1]

2. **Mary Nettie Wells,*** b. 1-4-1905; d. 9-22-1976; m. Dantzler James "Dock" Miles, Sr.,* d. 11-19-1975
3. *James R. "J.R." Miles*, b. 11-5-1923; m. 11-3-1951 to Myrna Bennett
4. James Riley Miles, b. 4-21-1952; m. 10-1977 to Debbie Perkins
4. Dana Lorraine Miles, 9-22-1953; m. 11-26-1976 to Donald Cobb
4. Karen Sue Miles, b. 4-23-1955; m. 7-1-1978 to Kim Bounds
3. *Etta Mae Miles*, b. 8-12-1928; m. 11-7-1947 to Carl Verbeke, 7-4-1925
4. Carl Verbeke, Jr., b. 6-4-1949; m. 8-1969 to Brenda Carter (Div.)
4. Phyllis Verbeke, b. 11-24-1954; m. 5-11-1974 to Gerald Pickich
4. Terry Verbeke, b. 1-6-1961; m. 10-3-1981 to Terry W. Bounds
3. *Lucy "Cooter" Miles*; m. (1) William Riley Bragg* killed in action 2-15-1945
4. James Earl Bragg,
4. Edward Lee Bragg

m. (2) Van D. Hillman

4. Louis Van Hillman; d. 2-16-1991 at 42
3. *Sybil Joan Miles*, b. 12-26-1931; m. 12-23-1953 to Artha R. Bryant, b. 9-18-1931
4. James Philip Bryant, b. 12-15-1954
4. Judith Ann Bryant, b. 6-6-1958; m. to David Prehn, b. 12-7-1958
5. Eric Prehn, b. 6-18-1985
5. Emily Prehn, b. 12-22-1988

---

[1]Emma Edwina was born to Sherrod Seaman and Emma Clark and was a twin to Emmitt Edward. Emma died in childbirth. Lucy and Shie Pierce adopted Edwina and the Hinsons adopted Emmitt

The Descendants of
John Riley Wells and Mary Jermiach Gray

5. Evan Miles Prehn, b. 11-7-1992
5. Laura Prehn, b. 2-13-1995

4. Thea Sandra Bryant, b. 10-1-1963; m. _____Deaton

3. *Dantzler James "Peanut" Miles, Jr.*
3. *Elton Lee Miles*, d. 5-11-1938 at age 7

2. **Loretta Mable Wells**, b. 10-9-1907; d. 5-16-1989; m. 12-6-1924 to Lofton Elmer Clark, Sr. b. 3-17-1904; d. 12-17-1989

3. *Edith Juanita Clark*, b. 10-5-1925; m. 12-25-1946 to Warren Ellis Vining

4. Patricia Aileen Vining, b. 4-16-1948; m. Gerald Inmon
5. Scott Randall Inmon, b. 4-20-1973; d. 7-4-1977
5. Tony Inmon, m. Denita_____

4. Elton Lamar Vining, b. 11-22-1950; m. (1) Darlene_____
5. Michael Vining, b. 8-2-1972
5. Douglas Vining, b. 8-1974
5. Amanda Vining

m. (2) Bonnie_____

4. Eric Steven Vining, b. 11-1-1954; m. (1) Shiela McCrimmon; m. (2) Annette _____
5. Chris Vining
5. Alisha Vining
5. John Vining
5. Melissa Vining

4. Lynda Cheryl Vining, b. 11-4-1960, m. (1) Tony "Son" Isham
5. Kathy Isham

m. (2) Kent Bragg
5. Jared Bragg
5. Melinda Bragg

3. *Lofton Elmer Clark, Jr.*b. 10-3-1929; m. 6-17-1948 to Mary Margaret Fendlason

4. Gwendolyn Kay Clark, b. 12-19-1949; m. (1) to Mac Almond; m. (2) Gary Campbell
5. Clark Campbell
5. Nicole Campbell

4. Douglas Elmer Clark, b. 1-3- 195?; m. Susan_____
5. Erin Clark
5. Tricia Clark

4. Sandra Jean Clark, b. 8-7-1952, m. (1) Steven Bolcar; m. (2) Ken Smith
5. Christopher Bolcar

4. Jeffery Lee Clark, b. 12-15-1957; d. 1995?

3. *Betty Joyce Clark*, b. 9-12-1939; m. 7-14-1957 to (1) James Dawson Walters; (2) Jeff David Rodgers

4. Barry Walters, b. 4-22-1958; m. Susan Millonig
5. Lindsay Walters
5. Corey Walters

4. Glenn Dawson Walters, b. 3-15-1960; m. Sharon Dye
5. Elisha Diane Walters
5. Alan Dawson Walters

Foster Childern: Sharon's nieces
5. Wendy Lee
5. Sylvia Lee
5. Valerie Lee

4. Dana Randall Walters, b. 6-16-1962; m. (1) Regina Thornhill - Div.
5. Shellie Walters
5. Grace Walters
5. Leslie Walters

m. (2) Jeannine Jones
Two step-children:
5. Lindsay Jones

The Descendants of
John Riley Wells and Mary Jermiach Gray

5. Zachary Jones
4. Gina Michelle Walters, b. 1-9-1966; m. Paul Chapman
5. Hilary Chapman

2. **Nellie Erma Wells**, b. 3-1-1910; d. 4-16-1910
2. **William Earl Wells**, b. 3-5-1913; d. 9-9-1913
2. **Orie Hurlen Wells**,* b. 7-17-1916; d. 11-24-1980; m. Nettie Olevia Morie, b. 12-29-1916
   3. *Lynette Olevia Wells*, b. 4-20-1935; m. 9-20-1952 to William Robert Crowley, b. 5-6-1931
      4. James Robert Crowley, b. 1-16-1954; m. (1) Donna Christine Blythe; m. (2) Cynthia Long; m. (3) Angela Rae Swanton
      4. Alesia Dianne Crowley, b. 10-18-1955; m. Daryl Louis Combust
      4. William Michael Crowley, b. 8-13-1960; m. Gayla Darlene Peacock
   3. *Mary Virginia Wells*, b. 1-10-1937; m. (1) Billy Parker; m. (2) _____Seaman
   3. *Orie Hurlen Wells*,
   3. *Clyde Vernon Wells*
   3. *Alvina Wells*; m. _____Belanski
   3. *Vernita Wells*, b. 2-11-1943 ; m. (1) Kenneth Y. Stewart, Sr.
      4. Elizabeth G. Stewart, b. 8-15-1962; m. 12-15-1981 to Daniel G. Schmidt
      4. Kenneth Y. Stewart,Jr., b. 2-23-1964; m. Linda Smith
      4. Timothy E. Stewart, b. 4-13-1966; m. 2-14-1994 to Teresa Baird

   m. (2) 2-19-1971 to John W. Davis, b. 2-14-1945
      4. Ronald J. Davis, b. 4-11-1970; m. to Patricia Kirkland
      4. Melissa V. Davis, b. 9-21-1971; m. 7-6-1991 to Coyt T. Erkhart, b. 4-1-1969
         5. Jessica L Erkhart, b. 9-15-1992
         5. John T. Erkhart, b. 4-7-1994
   3. *Betty Lou Wells*; m. _____Garner
   3. *John Riley Wells*
   3. *Jimmie Dell Wells*, b. 10-14-1948; m. 4-3-1972 to Michelle Jean Martin, b. 3-29-1952
      4. Jimmie Dell Wells, Jr. b. 10-1-1972
      4. Amy Michelle Wells, b. 6-28-1977; m. 11-7-1998 to Kevin Doug Rowell, b. 7-9-1975
         5. Clayton Becht Rowell, b. 10-5-1999
      4. Mary Elizabeth Wells, b. 9-25-1979 m. 10-7-2005 to Derrick Weltin
2. **Lewis Elton Wells, Sr.**,* b. 7-8-1921; d. 6-11-1995; m. Bertha Louise Williams,* b. 8-3-1923; d. 3-8-1998
   3. *Lewis Elton Wells, Jr.*, b. 8-12-1943; m. CaroleTucker, b. 5-15-1942

   Two Step-children
      4. Debbie _____; m. _____Castellaw
         5. Trevor Castellaw
         5. Charles Castellaw
      4. Denise _____; m._____Bailey
         5. Emily Bailey

PEDIGREE CHART

Canty 68

CHART NO. 1 W

31 January 1980
DATE

Paulann Canty
NAME OF PERSON SUBMITTING CHART

3711 Sherwood Drive
STREET ADDRESS

Pascagoula, Mississippi
CITY STATE

NO. 1 ON THIS CHART IS THE SAME PERSON AS NO. _____

ON CHART NO. _____

1 Kell William CANTY
BORN 11 February 1915
WHERE Pascagoula, MS (Jackson Co.)
WHEN MARRIED 29 July 1938
DIED
WHERE

NAME OF HUSBAND OR WIFE

2 William Irving CANTY
BORN 2 November 1879
WHERE Scranton, Jackson, MS
WHEN MARRIED 25 October 1911
DIED 26 July 1945
WHERE Pascagoula, Jackson, MS

3 Lena Augusta GRANT
BORN 1 November 1888
WHERE
DIED 2 December 1965
WHERE Pascagoula, Jackson, MS

4 William Jesse CANTY
BORN 8 July 1827
WHERE
WHEN MARRIED 9 September 1869
DIED 28 August 1890
WHERE
(1) Rachel A. Wedgeworth 3 Jul 1851 d. 14 Aug 1867 6 children 28 Jul 1827

5 Nancy YOUNG
BORN 19 September 1846
WHERE
DIED 21 May 1910
WHERE

6 Richard Milton GRANT
BORN 1860
WHERE
WHEN MARRIED
DIED 1918
WHERE

7 Eliza Jesse LANDRIDGE
BORN 11 September 1859
WHERE Mobile Mobile AL
DIED 13 February 1928
WHERE Pascagoula, Jackson, MS

8 James CANTY
BORN 23 September 1795
WHERE
WHEN MARRIED 10 September 1818
DIED
WHERE

9 Elizabeth Ann NETTLES
BORN 3 November 1797
WHERE
DIED 9 January 1875
WHERE

10 John Young
BORN 1815 SC
WHERE
WHEN MARRIED
DIED
WHERE

11
BORN
WHERE
DIED
WHERE

12 John Lafayette GRANT
BORN 15 August 1825
WHERE Baltimore, MD
WHEN MARRIED
DIED 14 January 1905
WHERE

13 Delphine KREBS
BORN
WHERE
DIED 14 December 1890
WHERE

14 Jesse LANDRIDGE
BORN
WHERE County Kent England
WHEN MARRIED
DIED 16 March 1860
WHERE Mobile, Mobile, AL

15 Hannah HARLOCK
BORN 6 February
WHERE County Kent, England
DIED 11 May 1890
WHERE

16 ABOVE NAME CONTINUED ON CHART
17 ABOVE NAME CONTINUED ON CHART
18 ABOVE NAME CONTINUED ON CHART
19 ABOVE NAME CONTINUED ON CHART
20 ABOVE NAME CONTINUED ON CHART
21 ABOVE NAME CONTINUED ON CHART
22 ABOVE NAME CONTINUED ON CHART
23 ABOVE NAME CONTINUED ON CHART
24 Captian John Oliver GRANT 7?? - 1837
ABOVE NAME CONTINUED ON CHART 10
25 Elizabeth DISNEY
ABOVE NAME CONTINUED ON CHART 11
26 Helaire KREBS
ABOVE NAME CONTINUED ON CHART 12
27 Irene BERMUCHAND
ABOVE NAME CONTINUED ON CHART 13
28 ABOVE NAME CONTINUED ON CHART
29 ABOVE NAME CONTINUED ON CHART
30 ABOVE NAME CONTINUED ON CHART
31 ABOVE NAME CONTINUED ON CHART

GIVE HERE NAME OF RECORD OR BOOK WHERE THIS INFORMATION WAS OBTAINED. REFER TO NAMES BY NUMBER.

PRINTED IN THE U. S. A.
COPYRIGHTED, 1936, GENEALOGICAL SOCIETY OF UTAH

Canty 69

STOCK NO GA-002

FAMILY GROUP RECORD

PLACES Sharon, Windsor, Vt.

ENTER ALL DATA IN THIS ORDER: DATES: 14 Apr 1794

To indicate that a child is an ancestor of the person submitting the sheet, place an "X" behind the number pertaining to that child.

HUSBAND William Irving CANTY

Born 2 November 1879 Place Scranton, Jackson, MS

Chr. Place

Marr. 25 October 1911 Place Birmingham AL

Died 26 July 1945 (Thursday) Place Pascagoula, Jackson, MS

Bur. 28 July 1945 (Saturday) Place Greenwood Cemetery Pascagoula, Jackson, MS

HUSBAND'S FATHER William Jesse CANTY HUSBAND'S MOTHER Nancy YOUNG

HUSBAND'S OTHER WIVES

WIFE Lena Augusta GRANT

Born 1 November 1888 Place

Chr. Place

Died 2 December 1965 Place Pascagoula, Jackson, MS

Bur. Place Greenwood Cemetery, Pascagoula, Jackson, MS

WIFE'S FATHER Richard Milton GRANT WIFE'S MOTHER Eliza Jessie LANDRIDGE

WIFE'S OTHER HUSBANDS

SEX M/F	CHILDREN (List each child whether living or dead) in order of birth: Given Names	SURNAME	WHEN BORN: DAY	MONTH	YEAR	WHERE BORN: TOWN	COUNTY	STATE OR COUNTRY	DATE OF FIRST MARRIAGE / TO WHOM	WHEN DIED: DAY	MONTH	YEAR
1 F	Jessie Eliza	CANTY	18	May	1913	Pascagoula	Jackson	MS	9 Nov 1939 Elvy FLANAGAN			
2 M	Kel' William	CANTY	11	Feb	1915	Pascagoula	Jackson	MS	29 July 1938 Ruby Hilyer WELLS			
3 M	Owen Irving	CANTY	16	July	1916	Pascagoula	Jackson	MS	31 Mar 1940 Dorothy Neil RAYBORN			
4 M	Richard Lee	CANTY	6	Sept	1918	Pascagoula	Jackson	MS	26 Dec 1943 Lorene HAYNIE			
5 F	Nancy Young	CANTY	15	Mar	1923	Pascagoula	Jackson	MS	26 July 1942 Wilson W CODALL			
6 M	Harold Edward(Bub)	CANTY	31	May	1928	Pascagoula	Jackson	MS				
7												
8												
9												
10												
11												

SOURCES OF INFORMATION

CANTY family Bible - in possession of Jessie Canty Flanagan.
Personal knowledge Kell and Ruby Canty

OTHER MARRIAGES

NECESSARY EXPLANATIONS

Husband

Wife

Ward Examiners: 1. 2.

Stake or Mission

NAME & ADDRESS OF PERSON SUBMITTING SHEET

RELATION OF ABOVE TO HUSBAND

RELATION OF ABOVE TO WIFE

FOUR GENERATION SHEETS FOR FILING ONLY YES ☐ NO ☐

DATE SUBMITTED TO GENEALOGICAL SOCIETY

LDS ORDINANCE DATA

	BAPTIZED (Date)	ENDOWED (Date)	SEALED (Date and Temple) WIFE TO HUSBAND
HUSBAND			
WIFE			
			SEALED (Date and Temple) CHILDREN TO PARENTS

©1972 The Genealogical Society of The Church of Jesus Christ of Latter-day Saints, Inc.

Canty 20

HUSBAND Kell William CA TY

Born 11 February 1915 Place Pascagoula, Jackson, MS

Chr. Place

Marr. 29 July 1938 Place

Died Place

Bur. Place

HUSBAND'S FATHER William Irving CANTY

HUSBAND'S MOTHER Lena Augusta GRANT

HUSBAND'S OTHER WIVES

WIFE Ruby Hilyer WELLS

Born 11 August 1921 Place Kreole, Jackson, MS

Chr. Place

Died Place

Bur. Place

WIFE'S FATHER Riley Eugene WELLS

WIFE'S MOTHER Florence Mae JONES

WIFE'S OTHER HUSBANDS

Husband

Wife

Ward Examiners: 1. 2.

Stake or Mission

NAME & ADDRESS OF PERSON SUBMITTING SHEET

RELATION OF ABOVE TO HUSBAND

RELATION OF ABOVE TO WIFE

FOUR GENERATION SHEETS FOR FILING ONLY

YES ☐ NO ☐

DATE SUBMITTED TO GENEALOGICAL SOCIETY

LDS ORDINANCE DATA

	BAPTIZED (Date)	ENDOWED (Date)	SEALED (Date and Temple) WIFE TO HUSBAND
HUSBAND			
WIFE			

SEALED (Date and Temple) CHILDREN TO PARENTS

SEX M F	CHILDREN List each child (whether living or dead) in order of birth — Given Names	SURNAME	WHEN BORN DAY	MONTH	YEAR	WHERE BORN TOWN	COUNTY	STATE OR COUNTRY	DATE OF FIRST MARRIAGE / TO WHOM	WHEN DIED DAY MONTH YEAR
1 M	William Riley	CANTY	20	Jan 1940		Pascagoula	Jackson	MS	27 Jan 1962 Elizabeth Ann LCCHRIDGE	
2 F	Marsha Delores	CANTY	19	Oct 1941		Pascagoula	Jackson	MS	10 Aug 1963 Charles Spencer GILDER	
3 F	Frances Elizabeth	CANTY	6	Aug 1944		Pascagoula	Jackson	MS	5 Aug 1967 Gary Arnold GREENOUGH	
4 M	Bobby Eugene	CANTY	14	Dec 1945		Pascagoula	Jackson	MS	7 July 1973 Paulann Irene CCNDRAY	
5 F	Gina Sue	CANTY	1	July 1947		Pascagoula	Jackson	MS	20 June 1970 Fred Copeland POWELL, Jr.	
6 F	Paula Madine	CANTY	9	Oct 1954		Pascagoula	Jackson	MS	28 June 1975 Charles Rickie HAYGOOD	
7 F	Christina Lynn	CANTY	14	Aug 1959		Pascagoula	Jackson	MS		14 Aug 1959
8										
9										
10										
11										

SOURCES OF INFORMATION
Personal knowledge of Kell and Ruby Canty

OTHER MARRIAGES

NECESSARY EXPLANATIONS

PASCAGOULA LIBRARY GENEALOGY COLLECTION DO NOT CIRCULATE

PLACES Sharon, Windsor, Vt.

ENTER ALL DATA IN THIS ORDER: DATES: 14 Apr 1794

To indicate that a child is an ancestor of the person submitting the sheet, place an "X" behind the number pertaining to that child.

STOCK NO G-

FAMILY GROUP RECORD

©1972 The Genealogical Society of The Church of Jesus Christ of Latter-day Saints, Inc.

Canty 71

STOCK NO GA-032

HUSBAND William Jesse CANTY

Born 8 July 1827 Place

Chr. Place

Marr. 9 September 1869 Place

Died 28 August 1890, 2:15p. m Place Scranton, Jackson, MS

Bur. Place Greenwood, Cemetery, Scranton, Jackson, MS

HUSBAND'S FATHER James CANTY HUSBAND'S MOTHER Elizabeth Ann NETTLES

HUSBAND'S OTHER WIVES Rachel A. WEDGEWORTH

WIFE Nancy YOUNG (second wife)

Born 19 September 1846 Place

Chr. Place

Died 21 May 1 10 Place Scranton, Jackson, MS

Bur. 22 May 1910 Place Greenwood Cemetery, Scranton, Jackson, MS

WIFE'S FATHER John YOUNG WIFE'S MOTHER

WIFE'S OTHER HUSBANDS

Husband

Wife

Ward Examiners: 1. 2.

Stake or Mission

NAME & ADDRESS OF PERSON SUBMITTING SHEET

RELATION OF ABOVE TO HUSBAND | RELATION OF ABOVE TO WIFE

FOUR GENERATION SHEETS FOR FILING ONLY YES ☐ NO ☐

DATE SUBMITTED TO GENEALOGICAL SOCIETY

LDS ORDINANCE DATA

	BAPTIZED (Date)	ENDOWED (Date)	SEALED (Date and Temple) WIFE TO HUSBAND
HUSBAND			
WIFE			

SEX M F	CHILDREN List each child (whether living or dead) in order of birth Given Names SURNAME	WHEN BORN DAY MONTH YEAR	WHERE BORN TOWN	COUNTY	STATE OR COUNTRY	DATE OF FIRST MARRIAGE / TO WHOM	WHEN DIED DAY MONTH YEAR	BAPTIZED	ENDOWED	SEALED (Date and Temple) CHILDREN TO PARENTS
1 F	Florence May CANTY	9 Oct 1871	Scranton	Jackson	MS		1 48			
2 F	Mary Ida CANTY	2 Dec 1873	Scranton	Jackson	MS		9 Jan 1875			
3 F	Annie Lee CANTY	2 May 1876	Scranton	Jackson	MS	Felix Elwood TODD	14 Nov 1952			
4 M	William Irving CANTY	2 Nov 1879	Scranton	Jackson	MS	25 Oct 1 11 Lena Augusta GRANT	26 July 1945			
5 F	Alice Elizabeth CANTY	20 May 1881	Scranton	Jackson	MS	William B JACKSON	4 May 1936			
6 M	John Benton CANTY	15 Sept 1883	Scranton	Jackson	MS	Regina TERREBONNE	16 May 1947			
7 M	Forrest Edwin CANTY	18 Feb 1889	Scranton	Jackson	MS	Mar 1912 Clemence KREBS				
8										
9										
10										
11										

SOURCES OF INFORMATION

CANTY family Bible, Mrs Jessie Canty Flanagan
1880 Census, Scranton Jackson MS

OTHER MARRIAGES

NECESSARY EXPLANATIONS

ENTER ALL DATA IN THIS ORDER: DATES: 14 Apr 1794 PLACES: Sharon, Windsor, Vt.

To indicate that a child is an ancestor of the person submitting the sheet, place an "X" behind the number pertaining to that child.

FAMILY GROUP RECORD

©1972 The Genealogical Society of The Church of Jesus Christ of Latter-day Saints, Inc.

Canty 22

PEDIGREE CHART

CHART NO. 12

31 January 1980
DATE

Paulann Canty
NAME OF PERSON SUBMITTING CHART

3711 Sherwood Drive
STREET ADDRESS

Pascagoula MS
CITY — STATE

NO. 1 ON THIS CHART IS THE SAME PERSON AS NO. 26

ON CHART NO. 1

1 Helaire KREBS
BORN
WHERE
WHEN MARRIED
DIED
WHERE
Irene BERMUCHAND
NAME OF HUSBAND OR WIFE

2 Louis Augustine KREBS
BORN
WHERE
WHEN MARRIED
DIED
WHERE

3 Marie Magdelene DURIF
BORN
WHERE
DIED
WHERE

4 Baron Hugo Ernestus KREBS (Renet)
BORN 15 May 1714
WHERE Neumagen on the Mosell Germany
WHEN MARRIED
DIED
WHERE

5 Marie Josephine DE LA POINTE
BORN
WHERE
DIED 7 November 1751
WHERE

6 Dominique DURIF
BORN
WHERE
WHEN MARRIED
DIED
WHERE

7 Cecille LAPPE
BORN
WHERE
DIED
WHERE

8 Johann KRIEBS(Krebs)
BORN
WHERE
WHEN MARRIED 14 February 1702
DIED 12 October 1751
WHERE

9 Anna Charitas FRITSCH
BORN 24 March 1682
WHERE Trittenheim, Mosel
DIED 4 March 1773
WHERE

10
BORN
WHERE
WHEN MARRIED
DIED
WHERE

11
BORN
WHERE
DIED
WHERE

12
BORN
WHERE
WHEN MARRIED
DIED
WHERE

13
BORN
WHERE
DIED
WHERE

14
BORN
WHERE
WHEN MARRIED
DIED
WHERE

15
BORN
WHERE
DIED
WHERE

16 ABOVE NAME CONTINUED ON CHART
17 ABOVE NAME CONTINUED ON CHART
18 Reiner FRITSCH
ABOVE NAME CONTINUED ON CHART
19 Catharina
ABOVE NAME CONTINUED ON CHART
20 ABOVE NAME CONTINUED ON CHART
21 ABOVE NAME CONTINUED ON CHART
22 ABOVE NAME CONTINUED ON CHART
23 ABOVE NAME CONTINUED ON CHART
24 ABOVE NAME CONTINUED ON CHART
25 ABOVE NAME CONTINUED ON CHART
26 ABOVE NAME CONTINUED ON CHART
27 ABOVE NAME CONTINUED ON CHART
28 ABOVE NAME CONTINUED ON CHART
29 ABOVE NAME CONTINUED ON CHART
30 ABOVE NAME CONTINUED ON CHART
31 ABOVE NAME CONTINUED ON CHART

GIVE HERE NAME OF RECORD OR BOOK WHERE THIS INFORMATION WAS OBTAINED. REFER TO NAMES BY NUMBER.

PASCAGOULA GENEALOGY COLLECTION
DO NOT CIRCULATE

PRINTED IN THE U. S. A.
COPYRIGHTED, 1936, GENEALOGICAL SOCIETY OF UTAH

Conty 73

THE HOLY BIBLE,

Translated from the Latin Vulgate:

DILIGENTLY COMPARED WITH THE

HEBREW, GREEK, AND OTHER EDITIONS IN DIVERS LANGUAGES.

THE OLD TESTAMENT,

FIRST PUBLISHED BY THE ENGLISH COLLEGE AT DOUAY, A.D. 1609.

AND

THE NEW TESTAMENT,

FIRST PUBLISHED BY THE ENGLISH COLLEGE AT RHEIMS, A.D. 1582.

WITH

NOTES, CRITICAL, HISTORICAL, AND EXPLANATORY,

SELECTED FROM THE MOST EMINENT COMMENTATORS AND CRITICS

BY THE REV. GEORGE HAYDOCK.

REVISED AND CORRECTED UNDER THE SUPERINTENDENCE OF

THE VERY REV. FREDERICK CANON OAKELEY, M.A.

WITH THE APPROBATION OF

HIS EMINENCE THE CARDINAL ARCHBISHOP OF WESTMINSTER.

AND

IMPRIMATUR

JOHN CARD. M'CLOSKEY, ARCHBISHOP OF NEW YORK.

VOL. I.

Canty 74

HE THAT LOVETH HIS WIFE LOVETH HIMSELF

Eph. V. 28.

SHE WILL RENDER HIM GOOD ALL THE DAYS OF HER LIFE

Prov. XXXI. 12.

THIS CERTIFIES

THAT Willis M. Canty of East Pascagoula State of Miss AND Julia Gautier of West Pascagoula State of Miss

WERE BY ME UNITED

In Holy Matrimony

According to the Ordinance of GOD and the LAWS of the STATE of Mississippi at West Pascagoula on the 25th day of January in the year of

OUR LORD

One Thousand Eight Hundred and Eighty Five

Eugene Gautier Miss Fannie Donovan

Forrest J. Johnson Miss Effie Gautier

By Rev. Father V. Bailey

Canty
75

FAMILY RECORD.

MARRIAGES

Willis Marion Canty and Julia Gaultier Jany 25th - 1887

Herbert Upton Canty and Jessie Dove Smith Nov 21st 1911

Frank Sebastian Canty and Lillian Esther Pikel April 26th - 1917

William Henry Canty to Lillian Lee Weaver May 4th 1918

Bernard T. Barnett to Marion M. Canty November 3rd 1925

Canty 261

FAMILY RECORD.

BIRTHS.

Willis Marion Canty Born June 19th 1854
Julia Gautier Born Feby 23rd 1863
Herbert Upton Canty Born 9th 1889
William Henry Canty July 11th 1889
Mary Theresa Canty Dec 16th 1891
Frank Sebastian Canty Aug 14th 1895
Marion Madilene Canty Apr 17th 1901
Jane T. Canty Sept 24. 1912 Mary Gene Barnett Nov 17th 1934
Lilian Canty Sept 20 1917 Katherine Ann Canty July 11 1932
Ella Brooks Canty 2/10-1919
Dorothy Lee Canty 3/10-1919
Frank S. Canty Jr 6/1-1920
William H. Canty Jr 4/21-1921

DEATHS.

William Henry Canty June 18 1932
Willis Marion Canty - July 31-1931
Lillian Lee Canty - December 9, -1931
Julia Gautier Canty - March 24, 1955
Bernard T. Barnett - April 19, 1955
Herbert Upton Canty - January 12, 1957
William Henry Canty - September 21, 1944
Lillian Eickel Canty April 25, 1958
Marion Madilene Canty Barnett December 6, 1959
Mary Theresa Canty February 9, 1961
Frank Sebastian Canty, Sr. May 5, 1968

Canty
77

FAMILY RECORD.

(2)

BIRTHS.	BIRTHS.
James Canty was born Sept-23 1795	Nancy Young was born Sept-19. 1846
Elizabeth Ann Neeles was born Nov 3rd " " 1797	Florence May Canty was born Oct-9 1871 ①
Josiah Milton Canty was born Dec 23 1819	Mary Ida Canty was born Dec 2nd. 1873 ②
Amanda Christianna Canty was born Oct-24th 1821	Annie Lee Canty was born May 2nd 1876 ③
George Washington Canty was born July 23rd 1823	William Irwin Canty was born Nov 2nd 1879 ④
James Maren Canty was born July 23 1825	Alice Elizabeth Canty was born May 20th 1881 ⑤
Martha Rebecca Canty was Nov 16th " 1829	John Benton Cantey was born Sept. 15th 1885 ⑥
Mary Ann Canty was born Feb 20th " 1834	Forest Edwin Canty was born Feb, 18th 1889 ⑦
Francis Marrion Canty was born May 4th " 1836	
Thomas Henry Canty was born Sept-21st 1831.	

FAMILY RECORD.

(1)

BIRTHS.	BIRTHS.
William Jesse Canty was born July 8th 1827	Lena a. Grant Canty was born Nov. 1, 1888
Rachel Wedge Canty was born date unknown	Jessie E. Canty was born May 18, 1913
Charles Canty was born June 6th 1852	William Kelly Canty was born Feb. 11, 1915
Willis Marrion Canty was born June 19th 1856	Owen Irving Canty was born July 16, 1916
Francis Isabella Canty was born Feb 17 1858	Richard Lee Canty was born Sept. 6, 1918
Andrew Jackson Canty was born April 10 1861	Nancy Young Canty was born March 15, 1923
Laura Canty was born April 3rd 1865	Harold Edward Canty was born May 31, 1928
James Thomas Canty was born Jan 30th 1867	

FAMILY RECORD.

MARRIAGES.	MARRIAGES.
James Canty to Elizabeth Needles Sept-10 1818	William Irving Canty to Lena A. Grant Oct. 25, 1911
William Jesse Canty to Rachel A Wedgeworth July 3rd 1851	William Kell Canty to Ruby Hillyer Wells July 29, 1939
William J Canty to Nancy A Young Sept 9 1869	Jessie Eliza Canty to Elroy Flanagan Jan. 9, 1939
	Owen Irving Canty to Dorothy Hil Rayborn Mar. 31, 1940
	Nancy Young Canty to Wilson Woodall July 26, 1942
	Richard Lee Canty to Lorene Haynie Dec. 26, 1943

FAMILY RECORD.

DEATHS.	DEATHS.
Charles Canty died the 20th of Oct 1861	Willie Marion Canty Died January 31 - 1931
Rachel Ann Canty died Aug 14th 1867	Laura Canty Gantier Died Dec. 21, 1934
Andrew Jackson ~~died~~ drowned Aug 20th 1871	Alice Elizabeth Canty Died May 4, 1936
Mary John Canty died Jan 9th 1875	James Thomas Canty died Jan. 29, 1939 Jane Canty (wife) died June 1938
Elizabeth Ann Canty died May 9th 1876	William Irving Canty Died July 26, 1945
William Jesse Canty died Aug 28th 1880.	Lena Grant Canty Died December 2, 1965
Francis Isabel Canty died Dec 9 1907	Forest Edwin Canty died May 17, 1959
Haney Canty Died, May 21st 1910.	Annie Lee Canty (Todd) Died Nov. 14, 1952
	John Benton Canty Died - May 16, 1947

Canty
81

Ralph Shafer
578 ASTER Rd
PORT ST LUCIE 7 FL
34953

PHOWE 613-~~873479~~ 8738479

Perry-
Neely
Canty ~~pjekrick@datasync.com~~

A true copy:

Affidavit of Applicant or other Credible Person.

THE STATE OF MISSISSIPPI, JACKSON COUNTY.

Personally appeared before me, the undersigned, Clerk of the Circuit Court of said County, T. Perry *, applicant for Marriage License, who makes affidavit that there is no lawful cause to obstruct the marriage between* T. Perry *and* Emma Neelly *, and that said parties to be married have reached the respective ages prescribed by law for marrying without consent of parent or guardian.*

T. Perry

Sworn to and subscribed before me, this 15 *day of* May *, 1903*

F. H. Lewis, Clerk.
By [illegible]

Marriage License.

THE STATE OF MISSISSIPPI.

To any Judge, Minister, Justice, or other Person lawfully authorized to Celebrate the Rites of Matrimony:

You are hereby licensed to celebrate the **Rites of Matrimony** *between Mr.* T. Perry *and Miss* Emma Neelly *, and for so doing this shall be your warrant.*

Witness my hand and official seal, this 15 *day of* May *, 1903*

F. H. Lewis, Clerk.
By A. D. Kiels, D.C.

Certificate of Marriage.

THE STATE OF MISSISSIPPI, JACKSON COUNTY.

By virtue of a License from the Clerk of the Circuit Court of said County, I have this day celebrated the Rites of Matrimony between Mr. T. Perry *and Miss* Emma Neelly

Witness my hand, this 15 *day of* May *, 1903* Rev. A. H. Barr

Certificate filed and recorded, this 21st *day of* May *, 1903*

, Clerk.

Canty
82

Copy.

...Clerk.

STATE OF MISSISSIPPI.
Jackson County.

AFFIDAVIT OF APPLICANT OR OTHER CREDIBLE PERSON.

PERSONALLY APPEARED BEFORE ME, the undersigned, Clerk of the Circuit Court of said County, Earl C. Shafer applicant for Marriage License, who makes affidavit that there is no lawful cause to obstruct the marriage between Earl C. Shafer and Miss Russie L. Perry, and that said parties to be married have reached the respective ages prescribed by law for marrying without consent of parent or guardian.

Earl C Shafer

Sworn to and subscribed before me, this 16th day of January 1924

W. O. Stevens ...Clerk.

THE STATE OF MISSISSIPPI. MARRIAGE LICENSE.

To any Judge, Minister, Justice, or other Person Lawfully Authorized to Celebrate the Rites of Matrimony:

You are hereby licensed to celebrate the Rites of Matrimony between Mr Earl C. Shafer and Miss Russie L. Perry, and for so doing this shall be your warrant.

Witness my hand and official seal, this 16th day of January 1924

W. O. Stevens ...Clerk.

THE STATE OF MISSISSIPPI,
Jackson County.

CERTIFICATE OF MARRIAGE.

By virtue of a License from the Clerk of the Circuit Court of said County of Jackson, I have this day celebrated the Rites of Matrimony between Mr Earl C. Shafer and Miss Russie L. Perry

Witness my hand, this 17 day of January 1924.

Thos. R. Thidsey
Justice of Peace

Certificate filed and recorded, this 28th day of January 1924.

W. O. Stevens ...Clerk.

Canty 824

Goff, Ella	Spouse : Barnes, Quincy
	Marriage date : Dec 18, 1886 Pickens Co AL
Goff, Elizabeth	Spouse : Fletcher, Henry
	Marriage date : Dec 18, 1811 Bulloch Co GA
Goff, Mary	Spouse : Carter, William
	Marriage date : Nov 20, 1810 Bulloch Co GA
Goff, William	Spouse : Carter, Nancy
	Marriage date : Nov 30, 1807 Bulloch Co GA
Goff, Elijah	Spouse : Barton, Caroline
	Marriage date : Apr 24, 1870 Irwin Co GA
Goff, Jesse	Spouse : Barrenton, Rosale
	Marriage date : Sep 14, 1854 Irwin Co GA
Goff, Mary	Spouse : Benefield, Enoch
	Marriage date : Jul 24, 1845 Irwin Co GA
Goff, Sarah Ann	Spouse : Franklin, Thomas J
	Marriage date : Mar 10, 1853 Irwin Co GA
Goff, Madison	Spouse : Birch, Prississia
	Marriage date : Jan 20, 1838 Laurens Co GA
Goff, Charity	Spouse : Adams, Thomas
	Marriage date : Mar 2, 1830 Pulaski Co GA
Goff, Golden Isaiah	Spouse : Daniels, Lemelia
	Marriage date : Apr 22, 1842 Richmond Co GA
Goff, Samuel	Spouse : Downie, Margaret
	Marriage date : Jul 3, 1813 Richmond Co GA
Goff, William H	Spouse : Goff, Nancy
	Marriage date : May 18, 1821 Tattnall Co GA
Canty, Gershen B	Spouse : Allen, Rebecca Pottersville Museum 1754-1870
	Marriage date : Nov 3, 1846 Sec V. Ch. 2 Edgefield SC Records
Canty, Mariah A	Spouse : Briggs, Brinson
	Marriage date : Mar 31, 1841 "
Goff, Cynthia	Spouse : Doolittle, William Pottersville Museum Records
	Marriage date : Mar 30, 1864 Sec. V. Ch 2 Edgefield SC
Goff, Mary Ann	Spouse : Holliday, James Pottersville
	Marriage date : Apr 30, 1855 "
Goff, James	Spouse : Davis, Frances Sec V Ch. 29
Goff James E	Spouse : Elizabeth P
Canty, Sophronia Hodges	Spouse : Allen Sr, George A
Cantey, Mary	Spouse : Kershaw, Eli
	Marriage date : Nov 19, 1769
Goff, D W	Spouse : English, Eliza
	Marriage date : Nov 9, 1871
Goff, Levina	Spouse : Smith, J W
	Marriage date : Dec 17, 1873
Goff, Margaret	Spouse : Cooper, J
	Marriage date : Dec 12, 1867
Goff, W W	Spouse : Bradley, Elmira
	Marriage date : Nov 14, 1866
Cantey, Josiah	Spouse : Boswood, Elizabeth
	Marriage date : Oct 3, 1731
Goff, John	Spouse : Cords, Margaret
	Marriage date : Jan 6, 1766 Sec V chap 60 SC Mar. 1688-1799

Canty 85

THE FRONT OF THIS DOCUMENT IS PINK - THE BACK OF THIS DOCUMENT IS BLUE AND HAS AN ARTIFICIAL WATERMARK - HOLD AT AN ANGLE TO VIEW

ALABAMA
Center for Health Statistics

OF DEATH in plain terms, so that it may be properly classified. Exact statement of OCCUPATION is very important. See instructions on back of certificate.

CERTIFICATE OF DEATH

STATE OF ALABAMA—BUREAU OF VITAL STATISTICS
STATE BOARD OF HEALTH

File No. for State Registrar Only. 49.10

1 PLACE OF DEATH County Mobile Registration District No. 49-0009 Registered No. 16
Town or City of Chickasaw No. St. , Ward ,
(If death occurred in a hospital or institution, give its NAME instead of street and number)

2 FULL NAME Huldah Jane Elliott
(a) Residence, No. 506 Chickasaw St., Ward.
(Usual place of abode)
Length of residence in city or town where death occurred yrs. mos. ds. How long in U. S., if of foreign birth? yrs. mos. ds. (If nonresident, give city or town and State)

PERSONAL AND STATISTICAL PARTICULARS

3 SEX Female
4 COLOR OR RACE white
5 SINGLE, MARRIED, WIDOWED, OR DIVORCED (Write the word) married
5a If married, widowed, or divorced HUSBAND of (or) WIFE of J. R. Elliott
6 DATE OF BIRTH (month, day, and year)
7 AGE Years about 2 Months Days If LESS than 1 day, hrs. or min.
8 OCCUPATION OF DECEASED
(a) Trade, profession or particular kind of work None
(b) General nature of industry, business, or establishment in which employed (or employer)
(c) Name of employer
9 BIRTHPLACE (city or town) (State or country) La
PARENTS
10 NAME OF FATHER Jack Canty
11 BIRTHPLACE OF FATHER (city or town) (State or country) D.K.
12 MAIDEN NAME OF MOTHER Don't Know
13 BIRTHPLACE OF MOTHER (city or town) (State or country) D.K.
14 Informant (Address) J. R. Elliott
15 Filed March 31, 1921 F. M. Blynd Registrar

MEDICAL CERTIFICATE OF DEATH

16 DATE OF DEATH (month, day, and year) 3-31 21 192
17 I HEREBY CERTIFY, That I attended deceased from , 19 to 3-31- , 1921
that I last saw her alive on 3-30- , 1921
and that death occurred, on the date stated above, at 8:45 a m.
The CAUSE OF DEATH* was as follows:
Acute Hyocarditis
Acute, Myocarditis
(duration) yrs. mos. ds.
CONTRIBUTORY (Secondary)
(duration) yrs. mos. ds.
18 Where was disease contracted if not at place of death?
Did an operation precede death? No Date of
Was there an autopsy? No
What test confirmed diagnosis? Symptoms
(Signed) Jason Dennett, M. D.
(Address)
*State the DISEASE CAUSING DEATH, or in deaths from VIOLENT CAUSES, state (1) MEANS AND NATURE OF INJURY, and (2) whether ACCIDENTAL, SUICIDAL, or HOMICIDAL. (See reverse side for additional information.)
19 PLACE OF BURIAL, CREMATION, or REMOVAL Mobile Ala
DATE OF BURIAL 192
20 UNDERTAKER Roche & Rurdle
ADDRESS

I, Dorothy S. Harshbarger, State Registrar of Health Statistics, certify this is a true and exact copy of the original certificate filed in the Center for Health Statistics, State of Alabama, Department of Public Health, Montgomery, Alabama, and have caused the official seal of the Center for Health Statistics to be affixed. 2005-351-271-1

August 17, 2005

Dorothy S. Harshbarger
Dorothy S. Harshbarger, State Registrar

PAT
JOHN NEELY 1868-70?

HULDA NEELY 1868-70?
CANTY NEELY
MOTHER.

Canty
86

Christmas

MISSISSIPPI STATE DEPARTMENT OF HEALTH
VITAL RECORDS

SHOWN ON HOSPITAL REPORT

RECEIVED
P. H. S.
3 1961
FOR

DEPARTMENT OF HEALTH, EDUCATION, AND WELFARE
PUBLIC HEALTH SERVICE

CERTIFICATE OF DEATH
STATE OF MISSISSIPPI

STATE FILE NO. 06025

BIRTH NO.

REGISTRAR'S NO. 78

1. PLACE OF DEATH
a. COUNTY: Jackson
b. CITY, TOWN, OR LOCATION: Pascagoula
c. LENGTH OF STAY IN 1b: Unknown
d. NAME OF HOSPITAL OR INSTITUTION (If not in hospital, give street address): Singing River Hosp.
e. IS PLACE OF DEATH INSIDE CITY LIMITS? YES [X] NO [ ]

2. USUAL RESIDENCE (Where deceased lived. If institution: Residence before admission)
a. STATE: Mississippi
b. COUNTY: Jackson
c. CITY, TOWN, OR LOCATION: Escatawapa
d. STREET ADDRESS: Unknown
e. IS RESIDENCE INSIDE CITY LIMITS? YES [ ] NO [X]
f. IS RESIDENCE ON A FARM? YES [ ] NO [X]

3. NAME OF DECEASED (Type or print): First: Emma; Middle: Perry; Last: Warren

4. DATE OF DEATH: Month: 4; Day: 6; Year: 1961

5. SEX: Female

6. COLOR OR RACE: White

7. MARRIED [ ] NEVER MARRIED [ ] WIDOWED [X] DIVORCED [ ]

8. DATE OF BIRTH: 3-20-1888

9. AGE (In years last birthday): 73
If UNDER 1 YEAR: Months; Days
If UNDER 24 HRS.: Hours; Min.

10a. USUAL OCCUPATION (Give kind of work done during most of working life, even if retired): Housewife

10b. KIND OF BUSINESS OR INDUSTRY: none

11. BIRTHPLACE (State or foreign country): Texas ORANGE

12. CITIZEN OF WHAT COUNTRY? USA

13. FATHER'S NAME: John Neely

14. MOTHER'S MAIDEN NAME: Hulda Neely

15. WAS DECEASED EVER IN U. S. ARMED FORCES? (Yes, no, or unknown) (If yes, give war or dates of service): No

16. SOCIAL SECURITY NO.: unknown

17. INFORMANT: Mrs. Gussie Shafer, Mystic, Conn.
Address

3
X

MEDICAL CERTIFICATION

18. CAUSE OF DEATH [Enter only one cause per line for (a), (b), and (c).]
PART I. DEATH WAS CAUSED BY:
IMMEDIATE CAUSE (a): Coronary Thrombosis
Conditions, if any, which gave rise to above cause (a), stating the underlying cause last.
DUE TO (b):
DUE TO (c):
INTERVAL BETWEEN ONSET AND DEATH: 4201
PART II. OTHER SIGNIFICANT CONDITIONS CONTRIBUTING TO DEATH BUT NOT RELATED TO THE TERMINAL DISEASE CONDITION GIVEN IN PART I(a)

19. WAS AUTOPSY PERFORMED? YES [ ] NO [ ]

20a. ACCIDENT [ ] SUICIDE [ ] HOMICIDE [ ]
20b. DESCRIBE HOW INJURY OCCURRED. (Enter nature of injury in Part I or Part II of Item 18.)
20c. TIME OF INJURY: Hour; Month, Day, Year; a. m. / p. m.
20d. INJURY OCCURRED WHILE AT WORK [ ] NOT WHILE AT WORK [ ]
20e. PLACE OF INJURY (e. g., in or about home, farm, factory, street, office bldg., etc.)
20f. CITY, TOWN, OR LOCATION; COUNTY; STATE

21. I attended the deceased from 27 Mar to 6 Apr and last saw her/him alive on 6 Apr
Death occurred at 10 AM m on the date stated above; and to the best of my knowledge, from the causes stated.

22a. SIGNATURE: [illegible] (Degree or title) MD
22b. ADDRESS: Moss Point Miss
22c. DATE SIGNED: 13 April

23a. BURIAL, CREMATION, REMOVAL (Specify): Burial
23b. DATE: 4-9-61
23c. NAME OF CEMETERY OR CREMATORY: Evergreen
23d. LOCATION (City, town, or county) (State): Gulfport Miss.

24. FUNERAL DIRECTOR ADDRESS: Riemann Funeral Home, Gpt., Miss.
25. DATE RECD. BY LOCAL REG.: April 25 1961
26. REGISTRAR'S SIGNATURE: Helma Garrett

Revised 1-1-56

THIS IS TO CERTIFY THAT THE ABOVE IS A TRUE AND CORRECT COPY OF THE CERTIFICATE ON FILE IN THIS OFFICE

F. E. Thompson Jr. MD
F. E. Thompson, Jr., M.D., M.P.H.
STATE HEALTH OFFICER

Nita Cox Gunter
Nita Cox Gunter
STATE REGISTRAR

WARNING: A REPRODUCTION OF THIS DOCUMENT RENDERS IT VOID AND INVALID DO NOT ACCEPT UNLESS EMBOSSED SEAL OF THE MISSISSIPPI STATE BOARD OF HEALTH IS PRESENT IT IS

Feb. 13, 1991

Con't 4-7

Mr. Benny Hill lived in Merrill, Ms. I knew Uncle George & Ellen — He said Uncle Geo. took the mail from Leaksville to Merrill every day in horse & buggy. Did this until cars were invented.

Mr. Benny Hill was in Nursing Home in Lucedale — 98 years old — Has alert mind — Also knew Aunt Annie & Uncle Todd (Clarice's parents)

Mr. Benny is not a Christian — Does not believe there is a Heaven or Hell — We witnessed to him & gave Church in Lucedale his name to follow-up —

Uncle George Young's (Nancy Young Canty's brother)

Funeral Notice

DIED—On Friday morning, December 21, 1934, at the home of Her Daughter, Mrs. Graham Hollister, in Ponchatoula, La.,

MRS. LAURA CANTY GAUTIER

Aged 69 years, 8 months, 18 days.

Friends and acquaintances are respectfully invited to attend the funeral, which will take place from the home of Mr. Newton Gautier, in Gautier, on Saturday, December 22, at 2:00 p. m., interment in the Gautier Cemetery.

Canty 88

ERGOMETRICS INC.

INDUSTRIAL REHABILITATION

Daddy's parents (Wm. Irving Canty)

Wm. Jesse Canty - Born 7-8-1827

(came from near Sumpter, S.C.) (Canty's Hill) Died 8-28-1890 (age 63)

Was first married to Rachael Wedgworth:

Children: Marion (W.M.) Canty - married Julia Gautier

Daddy's half brothers & sisters! Parents of Laura Lena Babe Ed

Jim Canty - married Jane

Isabel Canty - " Tom Tucker

Laura Canty - (1st married to Addie Hull) Henry Gautier

sisters & brother

2nd marriage to Nancy Young: (Born 9-10-1846 Died 1910 probably Cancer!)

Children: Florence Canty - married Sil Jackson

Born 1876

Born 1879 Died 1945

- Annie " - " Felix Todd

- Irving " - " Lena Grant

Alice " - " Will Jackson

John " - " Rex Terebone

Forrest " - " Clemox (Co) Krebs

brothers

Came from Alabama

1903 SPRINGHILL AVE. • MOBILE, AL 36607 • 205-479-6277

FUNERAL NOTICE

DIED—At West Pascagoula, Miss., Saturday, May 21, 1910, at 5:15 a. m.

MRS. W. J. CANTY,

aged 63 years, 8 months, 1 day.

The friends and acquaintances of the family are respectfully invited to attend the funeral which will take place from the L.& N. depot Sunday, May 22, 1910, on arrival of No. 6, at 9:25 a. m., proceeding to the Pascagoula cemetery for interment.

Daddy's mama - Nancy Young Canty

Richard Canty

Services for Richard L. "Dick" Canty were to be held today at 2 p.m. from Barham Funeral Home chapel with the Rev. Beverly Tinnin, the Rev. John Laughlin, the Rev. David McCubbin and the Rev. Tommy Anthony officiating. Burial was to be in Forest Lawn Cemetery.

Mr. Canty, 68, 3019 Parkway Blvd., died Saturday, Feb. 7, 1987, at St. Dominic's Hospital in Jackson. He was a native of Pascagoula and was retired from Standard Oil Co. He was a member of First Baptist Church, where he served as a deacon, a Sunday school teacher and youth department leader. He was also an Army veteran of World War II.S. Army.

Survivors include his wife, Lorene Canty, Meridian; two sons, Richard L. Canty Jr., Kosciusko, and Glenn A. Canty, Ripley; two sisters, Nancy Woodall, Gautier, and Jessie Flanagan, Pascagoula; two brothers, Kell Canty and Harold Canty, both of Pascagoula; and three grandchildren.

The family has requested that memorials be made to the Lauderdale County Chapter of the American Heart Association.

canty 89

C. B. CANTY

PASCAGOULA—Cornelious B. Canty, 46, died at the Jackson county hospital Friday. Night telephone operator of a taxi company, he is survived by one son, Herbert Dryden Canty, Pascagoula; two sisters, Mrs. Ray A. Truman, San Francisco, and Mrs. C. L. Linton, Pascagoula, and two brothers, Howard T. Canty, Detroit, and F. V. Canty, Pascagoula. Funeral services will be held Sunday at 3 p. m. from the chapel at Fails Funeral Home with Dr. L. E. Green conducting the services. Interment will be in Greenwood cemetery.

CANTY

Owen I. Canty, 63, Route 1, Sumrall, Miss., died Tuesday, March 11, 1980. Mr. Canty was a former resident of Pascagoula.

Survivors are his wife, Mrs. Dorothy Rayborn Canty, Sumrall; one son, Richard Canty, Sumrall; five daughters, Mrs. Nancy Neal Kelly, Mrs. Freda Whidden, Mrs. Nita Smith, and Mrs. Debbie McMahan, all of Sumrall, and Mrs. Rachel Waltman, Wade; two sisters, Mrs. Nancy Woodall, Gautier, and Mrs. Jessie Flanagan, Pascagoula; three brothers, Harold Canty and Kell Canty, both of Pascagoula, and Richard Canty, Meridian; and a number of grandchildren.

Funeral services are tentatively scheduled for Thursday in Sumrall, Miss.

John B. Canty Passes Away In New Orleans

John Benton Canty, native of Pascagoula and resident of New Orleans for the past 39 years, died there on Friday, May 16. He was 63 years of age.

Funeral services were conducted in New Orleans on Sunday, May 18.

Survivors include a sister, Mrs. A. L. Todd of Moss Point; his widow, Mrs. Regina Terrebonne Canty; a son, John Benton Canty, Jr.; a brother, Forrest Canty; and a sister, Mrs. S. W. Jackson, all of New Orleans, as well as numerous other relatives.

Attending the funeral services were Mrs. Todd, Mrs. Bess Todd Vetter, and Marilyn Vetter, of Moss Point and Mrs. Irving Canty, Kell and Richard Canty, and Mrs. E. Flanagan of Pascagoula.

C. B. CANTY DIES

Cornelious B. Canty, 46, lifelong resident of Pascagoula, died at the Jackson County Hospital Friday at 11:13 a.m. He was night telephone operator of the 21 Taxi Company. He is survived by a son, Herbert Dryden, Pascagoula; two sisters, Mrs. Ray A. Truman, San Francisco, Calif., Mrs. C. L. Linton, Pascagoula; two brothers, Howard T. Canty, Detroit, Mich., F. V. Canty, Pascagoula, and other relatives. Funeral services were held Sunday afternoon from the chapel at Fails Funeral Home, Pascagoula, Dr. L. E. Green conducting the services with interment in Greenwood Cemetery. Pallbearers were Terry Lehman, Frank Canty, C. T. Linton, Dickey Canty, Foster Barrow and Johnny Evans.

FUNERAL NOTICE

[redacted]

DIED—Sunday afternoon, June 19 at Pascagoula, Miss.

Malcolm Canty

Age 16 Years

Son of Mr. and Mrs. James T. Canty

[redacted]

Friends and acquaintances are respectfully invited to attend the funeral which will take place from the residence of W. M. Canty, Corner Krebs Avenue and Cedar Street, this (Monday) afternoon at 4 o'clock, proceeding to Pascagoula cemetery for interment.

Canty 90

DEATH OF W. M. CANTY.

Willis

Mr. William M. Canty, a native of Jackson county and a resident of Pascagoula for many years, died at his home on Krebs avenue in this city on Friday, July 31, 1931, at 9 o'clock, after a short illness, though he had been in failing health for some time. The funeral was held Saturday afternoon at 4:30 o'clock from late home of deceased, proceeding to the Church of Our Lady of Victory, where the last sad offices were read by Father Daugherty of Spring Hill. Interment was in Greenwood cemetery, in the presence of a large number of friends and relatives of deceased. Many beautiful flowers attested the sympathy of friends in this city and other points along the coast.

The pall bearers were: Hermes Gautier, Charles Johnson, Harold W. Gautier, Hernando Gautier, Newton Gautier and Jos. Pelham.

W. M. Canty had been a leading citizen of Pascagoula since early manhood. He was born in Vancleave on June 19, 1856, and was therefore over seventy-five years of age. He came to Pascagoula in early childhood, and has been a resident here since. At one time he owned and conducted one of the largest mercantile establishments in this city, and of late years has been head of the Canty Coffee Company, jobbers in coffee and candy. He has been a councilman of Pascagoula, and occupied other positions of honor among his people, and was always foremost in those things that tended to improve the community in which he lived.

Mr. Canty is survived by his wife, who was Miss Julia Gautier of West Pascagoula; two sons, Herbert Canty of Bay St. Louis and Frank Canty of Pascagoula; two daughters, Miss Mamie Canty of Pascagoula and Mrs. B. T. Barnett of Washington, D. C. One son, William Canty, died several years ago. He is also survived by a sister, Mrs. Laura Gautier, and brother, Jim Canty, and also several half brothers and sisters, besides a number of grand children and other relatives.

1948

William F. Todd Fatally Injured; Funeral Held Here

William F. Todd, 35 years, of New Orleans, son of Mrs. Mamie Canty Todd of Moss Point, was injured fatally on Thursday, August 12, about 1:30 p. m. when a wire in his hand apparently came in contact with high-voltage wires above the building on which he was working.

Mr. Todd, a steel worker, was tying down sections of steel lattices on the roof of a building and it is believed that in straightening out a coil of wire he had flung a length of it into contact with high-voltage wires overhead.

He fell backward striking his head on a steel beam and died about two hours later in Hotel Dieu.

Mr. Todd was born in Moss Point and spent his boyhood there. He had been in New Orleans for about six years prior to his death.

In addition to his mother he is survived by one son, William Forrest Todd, Jr., and three sisters, Mrs. A. C. Pritchett and Mrs. Bessie Todd Vetter, of Moss Point, and Mrs. P. T. Stevens of Baton Rouge.

Funeral services were conducted at 4 p.m. on Saturday afternoon at the Stokes Funeral Home with the Rev. N. U. Boone officiating and the Rev. J. F. Brock and the Rev. Walter Bader assisting.

Interment was in Greenwood cemetery and pall bearers were Frank Jackson, Benton Jackson and Alton Jackson, all of New Orleans, and cousins of Mr. Todd, Edwin Mays of Moss Point, Julius Wiggins and Kell Canty a cousin of Pascagoula.

Out-of-town relatives and friends attending the funeral were Mr. and Mrs. Ed Tucker, Mrs. Melvin Villere, Mrs. Sidney Carrio and Mrs. Roger Bordages, all of Waveland; F. E. Canty, Mr. and Mrs. A. J. Jackson, Benton Jackson, Frank Jackson, Mrs. Roy Sewell, Mrs. George Cambali, Mrs. Eddie Herbert and Bernie Canty, all of New Orleans. Mrs. Mamie McCormack of Mobile, Mr. and Mrs. E. G. Patterson, of Franklin, La., and Louis Yarborough of Jackson.

MRS. LAURA CARRIO

WAVELAND — Mrs. Laura Tucker Carrio, 97, of Baton Rouge, La., and formerly of Waveland, died Monday, Jan. 6, 1986, in Baton Rouge.

Mrs. Carrio was born in Vancleave. She was a member of United Methodist Church in Baton Rouge. She was preceded in death by her husband, Sidney Carrio.

Visitation will be tonight from 6 until 10 at Riemann Funeral Home in Bay St. Louis. A procession will leave the funeral home at 9:40 a.m. Thursday and go to Waveland United Methodist Church for services at 10. Burial will follow in Waveland Cemetery.

Survivors include a son, Edward G. Carrio of Baton Rouge; one daughter, Mrs. Betty Boyce of Bellmore, N.Y.; nine grandchildren; and seven great-grandchildren.

Pascagoula News

WM. CANTY DIES 7-26-45

William Irwing Canty, 65, an employee of the Standard Oil Company of Pascagoula for more than 20 years, died suddenly Thursday morning, at the Quinn Fisheries Factory, where he had gone to install a gasoline pump. He has resided in Pascagoula all of his life and is survived by his widow, Mrs. Lena Grant Canty, two daughters, Mrs. Jessie Flanagan and Mrs. Nancy Woodall, sons, Kell Canty and Harold Canty, all of Pascagoula, and sons, Pvt Owen Canty, stationed at Fort McClellan, Ala., taking basic training, Sgt. Richard Canty, of the United States Army, overseas in the Pacific, and eight grandchildren. Pvt. Owen Canty has arrived home for the funeral which will be held, Saturday at 4 p.m. at the First Baptist Church, in Pascagoula, with Dr. L. E. Green officiating. Internment will be in the Greenwood Cemetery.

MRS. HANNAH GRANT RENFROE DIES

Mrs. Hannah Grant Renfroe, 64, native of Pascagoula and resident of Moss Point 30 years, died suddenly at her home, 300 Dantzler street Monday.

She was a member of the Baptist Church of Moss Point.

She is survived by her husband, Robert S. Renfroe, a son, Robert Renfroe Jr., two daughters, Mrs. Harry Newman and Mrs. R. F. Taylor, Moss Point, a brother, R. B. Grant, Gulfport, two sisters, Mrs. John H. Hill, Moss Point, and Mrs. B. E. Hastings, Springfield, Pa., three grandchildren and other relatives.

The funeral was held Tuesday at 3 p.m. from the chapel of Fails Funeral Home with Rev. John F. Brock, assisted by Rev. Walter Badger and Rev. Hugh Castle. Burial was in Griffin Cemetery. Pallbearers were: Dr. J. F. Cooley, Louis Hays, Alton Thompson, Geo. Staples, Edwin and Gregory Wood.

EDWARD GRANT DIES

Word has been received here of the death Saturday night of Edward Forrest Grant at a hospital in Birmingham, Ala. Mr. Grant was the brother of the late John O. Grant Sr. He was a native of Pascagoula but had lived in Birmingham for 50 years. Mr. Grant made his home with a a niece, Mrs. Florence Simmons. Funeral services will be held in Birmingham today.

Aunt Maggie

SCHMIDT — MAGGIE DALY SCHMIDT, wife of the late Bernard M. Schmidt, a native of Napoleonville, Spring Hill Road, Mobile County, Ala., but a resident of Mobile for many years, died at the residence, 200 South Dearborn Street, at 12:15 o'clock Sunday afternoon, April 27, 1941. She is survived by a son-in-law, James M. O'Rourke, several nephews, nieces and other relatives. Funeral services will be held from the Roche Funeral Home Tuesday morning at 9 o'clock followed by mass at St. Vincent's Catholic Church at 9:30 o'clock. Interment will be in Magnolia Cemetery.

Roche Funeral Home in charge.

Canty 92

CANTY

Mr. Kell William Canty, 85, of Pascagoula, Miss. died Saturday, Oct. 21, 2000. A lifelong resident of Pascagoula, he was born Feb. 11, 1915, to the late William Irving and Lena Grant Canty. Mr. Canty retired from Ingalls Shipbuilding in 1968, and was a member of First Baptist Church of Pascagoula. He was preceded in death by a daughter, Christina Lynn Canty; two brothers, Owen Canty, and Richard "Dick" Canty, and a sister, Jessie Canty Flanagan.

Survivors include his wife of 62 years, Mrs. Ruby Wells Canty; two sons and a daughter-in-law, William "Bill" and Ann Canty of Oxford, and Bobby Canty of Shawnee, Okla.; four daughters and sons-in-law, Marsha and Charles Gilder of Morgan City, La., Frances and Gary Greenough of Mobile, Ala., Gina and Fred Powell of Nashville, Tenn., and Paula Canty Haygood of Mobile, Ala.; a sister and brother-in-law, Nancy and Wilson Woodall of Gautier, a brother, Harold "Bub" Canty of Pascagoula, two sisters-in-law, Dorothy Canty of Sumrall, and Lorene Canty of Meridian; 13 grandchildren, 10 great-grandchildren and numerous nieces, nephews, other relatives and friends.

Visitation will be today, Oct. 22, 2000, from 5-8 p.m. at Holder-Wells Funeral Home in Moss Point.

Funeral service will be Monday, October 22, 2000, at 10 a.m. from First Baptist Church of Pascagoula with Dr. Rex Yancey, the Rev. Dennis Ray Smith and the Rev. Charles Gilder officiating.

Interment will follow in Greenwood Cemetery in Pascagoula.

Pallbearers will be James Kell Canty, Keith Gilder, Paul Gilder, Dane Haygood, David Sparks, Rob Bright, Brad Shirley, Jared Rowell and Jeff Martin.

Arrangements by Holder-Wells Funeral Home, Moss Point, Miss.

Canty 93

CANTY

Mr. Harold Edward "Bub" Canty, 76, of Pascagoula, Miss., died Sunday, July 25, 2004, in New Orleans, La. He was born May 31, 1928, in Pascagoula. Mr. Canty was a retired printer from Goodgame Printing in Pascagoula, and was a member of First Baptist Church of Pascagoula. He was preceded in death by his father and mother, Mr. William Irving and Mrs. Lena Grant Canty; a sister, Mrs. Jessie Flanagan; three brothers, Mr. Dick Canty, Mr. Owen Canty and Mr. Kell Canty; and two brothers-in-law, Mr. Elvy Flanagan and Mr. Wilson Woodall.

He is survived by his sister, Mrs. Nancy Woodall of Gautier, three sisters-in-law, Mrs. Ruby Canty of Pascagoula, Mrs. Lorene Canty of Meridian, and Mrs. Dorothy Canty of Sumrall; Betty Flanagan Hickox, Joan Flanagan Schilling, and Peggy Flanagan St. Amant were all very special nieces with whom he made his home for many years. Ali St. Amant, great niece, was a wonderful support to him, and Maurice Bowers was a caring neighbor and friend. Mr. Canty was also survived by numerous nieces, nephews, other relatives and friends and his loyal dog, Sam.

Visitation will be from 6 to 8 p.m. Tuesday, July 27, 2004, at Holder-Wells Funeral Home in Moss Point. Funeral services will be at 10 a.m. Wednesday, July 28, at First Baptist Church of Pascagoula with Dr. Rex Yancey and Rev. Dennis Ray Smith officiating. There will be a one-hour visitation in the church prior to service time. Interment will follow in Greenwood Cemetery, Pascagoula.

Arrangements by Holder-Wells Funeral Home, Moss Point, Miss.

Canty
94

JUNE 7, 1938

for The Daily Herald?

Pascagoula News

By LEO KOSTMAYER, Phone 329

FUNERAL RITES HELD

The funeral of Mrs. J. T. Canty was held yesterday afternoon from the Falls Undertaking Parlors in Pascagoula, with services by Rev. E. G. Maxted, pastor of the Episcopal Church and interment in the Greenwood Cemetery. Pallbearers were Wilson Truman, Teddy and Larry Clark, Placide Walker, Herbert Canty and Charles Kuhn. Mrs. Canty was survived by her husband, J. T. Canty, 3 sons, F. V. Canty, Bristol, Tenn., C. B. Canty, Detroit, and Howard Canty of Detroit, two daughters, Mrs. C. T. Linton, Pascagoula, and Mrs. Roy A. Truman of San Francisco, and two sisters, Mrs. Helen Swenson, Mobile and Mrs. Troy Williams, Gulfport.

Mrs. Troy Williams Canty

Canty 95

DEATH OF W. M. CANTY.

WILLIS

Mr. William M. Canty, a native of Jackson county and a resident of Pascagoula for many years, died at his home on Krebs avenue in this city on Friday, July 31, 1931, at 9 o'clock, after a short illness, though he had been in failing health for some time. The funeral was held Saturday afternoon at 4:30 o'clock from late home of deceased, proceeding to the Church of Our Lady of Victory, where the last sad offices were read by Father Daugherty of Spring Hill. Interment was in Greenwood cemetery, in the presence of a large number of friends and relatives of deceased. Many beautiful flowers attested the sympathy of friends in this city and other points along the coast.

The pall bearers were: Hermes Gautier, Charles Johnson, Harold W. Gautier, Hernando Gautier, Newton Gautier and Jos. Pelham.

W. M. Canty had been a leading citizen of Pascagoula since early manhood. He was born in Vancleave on June 19, 1856, and was therefore over seventy-five years of age. He came to Pascagoula in early childhood, and has been a resident here since. At one time he owned and conducted one of the largest mercantile establishments in this city, and of late years has been head of the Canty Coffee Company, jobbers in coffee and candy. He has been a councilman of Pascagoula, and occupied other positions of honor among his people, and was always foremost in those things that tended to improve the community in which he lived.

Mr. Canty is survived by his wife, who was Miss Julia Gautier of West Pascagoula; two sons, Herbert Canty of Bay St. Louis and Frank Canty of Pascagoula; two daughters, Miss Mamie Canty of Pascagoula and Mrs. B. T. Barnett of Washington, D. C. One son, William Canty, died several years ago. He is also survived by a sister, Mrs. Laura Gautier, and brother, Jim Canty, and also several half brothers and sisters, besides a number of grand children and other relatives.

Canty 96

COAST PIONEER DIES

William M. Canty Passes Away at His Home in Pascagoula

Special To The Register

WILLIS

PASCAGOULA, Miss., Aug. 1.—William M. Canty, an old and respected citizen of Pascagoula, died Friday night at his home in this city after an illness of only a few days. The funeral took place this afternoon at 4:30 o'clock from the late home of deceased, Father Daugherty of Spring Hill officiating. Interment was in Greenwood ceemtery.

W. M. Canty was a native of Jackson county, being born in Vancleave 75 years ago last June. He moved to Pascagoula at an early age, and was one of the pioneer business men of the city. At one time he conducted one of the largest mercantile establishments here. Of late years he has been head of the Canty Coffee company, wholesale coffee and candy jobbers. He is survived by his wife, who was Miss Julia Gautier of West Pascagoula; two sons, Herbet Canty of Bay St. Louis, and Frank Canty of Pascagoula; two daughters, Miss Mamie Canty and Mrs. B. T. Barnett; one sister, Mrs. Laura Gautier; one brother, Jim Canty; a number of brothers and sisters.

Chronicle Star Aug 7 1931

ported.

DEATH OF W. M. CANTY.

Mr. William M. Canty, a native of Jackson county and a resident of Pascagoula for many years, died at his home on Krebs avenue in this city on Friday, July 31, 1931, at 9 o'clock, after a short illness, though he had been in failing health for some time. The funeral was held Saturday afternoon at 4:30 o'clock from late home of deceased, proceeding to the Church of Our Lady of Victory, where the last sad offices were read by Father Daugherty of Spring Hill. Interment was in Greenwood cemetery, in the presence of a large number of friends and relatives of deceased. Many beautiful flowers attested the sympathy of friends in this city and other points along the coast.

The pall bearers were: Hermes Gautier, Charles Johnson, Harold W. Gautier, Hernando Gautier, Newton Gautier and Jos. Pelham.

W. M. Canty had been a leading citizen of Pascagoula since early manhood. He was born in Vancleave on June 19, 1856, and was therefore over seventy-five years of age. He came to Pascagoula in early childhood, and has been a resident here since. At one time he owned and conducted one of the largest mercantile establishments in this city, and of late years has been head of the Canty Coffee Company, jobbers in coffee and candy. He has been a councilman of Pascagoula, and occupied other positions of honor among his people, and was always foremost in those things that tended to improve the community in which he lived.

Mr. Canty is survived by his wife, who was Miss Julia Gautier of West Pascagoula; two sons, Herbert Canty of Bay St. Louis and Frank Canty of Pascagoula; two daughters, Miss Mamie Canty of Pascagoula and Mrs. B. T. Barnett of Washington, D. C. One son, William Canty, died several years ago. He is also survived by a sister, Mrs. Laura Gautier, and brother, Jim Canty, and also several half brothers and sisters, besides a number of grand children and other relatives.

COAST GUARDSMAN CAPTURES TWO TWELVE FOOT SHARKS

Coast guardsmen of the local base reported the capture of two twelve foot sharks in Gulf waters off Mobile on the last patrol by E. Jager on the U. S. S. Wolcott.

The huge fish weighed approximately 1300 pounds each. Thirty-four large crabs were found in the stomach of the sharks. Big sharks are frequently seen on these patrols.

BIRMINGHAM VISITORS ON HORN ISLAND FISHING TRIP

where they were joined by Clifton Saucier for a fishing trip to Horn Island. They boarded the "Captain Kidd," owned by Ferdie Walker, and spent three days enjoying the sport of catching several Cavala and mackerel. They saw a large shark at Horn Island Pass

A pleasant interlude of the afternoon was a beauty contest, participated in by girls representing various business firms. First prize went to Leonora Suter Soden, 16-year-old daughter of Mr. and Mrs. E. J. Soden. The tiny daughter of Mr. and Mrs. R. G. Butler was adjudged the prettiest of those entered in a junior contest.

Among the speakers were Mayor J. R. Watts of Pascagoula, who welcomed the visitors to Pascagoula, and Homer Miller, commander of the Legion post. Mr. Miller made a pleasant talk and presented to Mrs. T. T. Justice of the Legion Auxiliary, their charter, which Mrs. Justice accepted with appropriate remarks.

Senator Harrison in his talk paid high tribute to the American Legion, saying it was a "grand organization." He urged the members to be cautious in their demands, and that surely they would exert a tremendous influence in the affairs of the country.

AUTOS CRASH TUESDAY NIGHT ON SOUTH PASCAGOULA STREET

Two cars were almost demolished and two persons slightly hurt in a crash which occurred Tuesday night on South Pascagoula street, at the corner of St. Peter street.

A car driven by Richard Clayton, accompanied by two boys and a lady, crashed head on into a car driven by Alf Dickson, accompanied by Jim McCool, both of Kreole, about 11:30 o'clock. Clayton was cut about the arm, and McCool received some cuts, but none of them serious.

As a result of the accident Clayton was arrested at Escatawpa and on being arraigned before Mayor Watts Thursday pleaded guilty to driving a car while in an intoxicated condition, and was fined $50.00 and cost of the trial. Clayton claimed that he had been drinking home brew before the accident occurred.

VENUS WINS AGAIN IN LAST SUNDAY'S BOAT RACE

Sunday afternoon boat racing on the bay in front of the municipal park continues to draw a crowd of spectators on the beach front. Venus was again victorious last Sunday, sailing over the nine mile course in 1 huor, 46 minutes and 15 seconds. Singing River was second in 1 hour, 47 minutes and 6 seconds, and Dom Pedro was third, finishing in 2 hours, 1 minute and 46 seconds.

The usual races will be held next Sunday afternoon, beginning promptly at 2:30 p. m.

The company has about 1 seedling tung trees growing in nu near Picayune and Carriere, Miss trees are to be transplanted winter, and the number is suffic plant about 10,000 acres of land.

A booklet issued by Mr. Haw the plans of the American Tu Products Corporation reveals thing new in horticulture and a ture in this section. The corp proposes to make tung oil the product, but along with it the co plans to produce castor beans, say and lespedeza. Oil will be ex plans to produce castor beans, soy and the lespedeza will be used f and as a soil builder.

Tung oil has many and varie and has a ready market. The from the tung nuts, after the oil tracted, is valuable as a fertilize

Castor beans produce an oil valuable for lubricating purposes, arts and sciences and for medicin meal from the beans, after the oi tracted, has considerable value fertilizer.

Soy beans not only yield a high vegetable oil, but the cake, aft extraction of the oil, produces that is good for both human an tle consumption. Tests show th equal to cottonseed meal as a fo milk cows and ranks high for fe purposes.

Mr. Hawkes' booklet says tha the tung trees are planted some land will be devoted to castor some to soy beans and some to deza.

Figuring on production, Mr. H booklet estimates that tung tre produce 800 pounds of oil per a five years, 1200 pounds at six ye 600 pounds at eight years, 1,700 at nine years and 1,800 pounds years. Trees reach their ma production at ten years and cont about the same during the life tree, which is from 35 to 60 year approximate life of the tree has n been determined in this count addition to the oil, the value tung seed meal for fertilizer is pla $30 a ton. Tung oil has ranged 15 cents a pound during recent

Castor beans, it is figured, wi duce about 2,000 pounds of o about 2,500 pounds of cake or m acre. The oil is worth at least 1 a pound. The meal has a value a ton for fertilizer.

Soy bean production is estima 25 bushels per acre, with a valua $1.50 a bushel, and soy bean hay a ton, making a total gross inco $42.50 an acre from this source.

Lespedeza is to be produced o of the land because of the ready m for the hay. It makes except fine feed for cattle. As Mississ fast becoming a dairying state figured that most of the hay wo marketed at home. The market

Canty 98

4007 Main St ...
(228)475-2112

LOCHRIDGE

Bobbie Boykin Lochridge, was born on Jan. 24, 1917, in Delta City, Miss., as one of 14 children of George Patrick and Isabel Schrader Boykin. She passed away at her home in Pascagoula, Miss., on Friday, Sept. 27, 2002, at the age of 85. She was preceded in death by her husband, James Polk Lochridge; two sisters, Miriam Skates and Nell Barlow; three brothers, Douglas Boykin, George Boykin and Carl Cooper Boykin.

Mrs. Lochridge is survived by three daughters, Ann Lochridge Canty and her husband Billy of Oxford, Miss., Sara Polk Lochridge of Greenville, S.C., and Sudie Katherine Lochridge of Pascagoula, Miss. One granddaughter, Christina Canty Sparks and her husband David of Atlanta, Ga.; one grandson, James Kell Canty Sparks of Atlanta; five sisters, Doza Russum of Pascagoula, Lois Ellen Hunter of Jackson, Miss., Celeste Paraskevas of S. Plainfield, N.J., Loryce Hathcock of Gautier, and Sammie Bodden of Gautier as well as numerous nieces, nephews, other relatives and friends.

Mrs. Lochridge moved to Pascagoula from the Mississippi Delta with her three daughters in 1956. She was first employed in the office of Brumfield's Department Store. In 1957 she went to work as one of four employees of the Ingalls Employees Credit Union, where she worked for 36 years until her retirement in 1993 as assistant manager. She was a longstanding member of First United Methodist Church in Pascagoula. She was an active member of the community and was honored as the Grand Duchess of the YMBC Carnival Ball.

Visitation will be on Sunday evening, Sept. 29, from 6 to 8 p.m. at Holder-Wells Funeral Home, Moss Point, Miss. Services will be at First United Methodist Church on Monday, Sept. 30, at 10:30 a.m. with the Rev. Gary Knight and Robert Kates officiating. Interment will follow the services at Macphelah Cemetery.

Serving as pallbearers will be Laurin Avara, James Barlow, Jimmy Barlow, Charles David Barlow, Claude Bilbo, Robert Montgomery, Rob Savell and Kyle Summerall with all the elected officials of Ingalls Employee Credit Union serving as honorary pallbearers.

In lieu of flowers, the family requests that donations be made to the Bobbie Lochridge Scholarship Fund at any branch of the Ingalls Employee Credit Union or to the First United Methodist Church of Pascagoula, Miss.

Arrangements by Holder-Wells Funeral Home, Moss Point, Miss.

Conty
99

THE

NEW TESTAMENT

OF OUR

LORD AND SAVIOUR JESUS CHRIST

TRANSLATED OUT OF

THE ORIGINAL GREEK:

AND WITH THE FORMER

TRANSLATIONS DILIGENTLY COMPARED AND REVISED.

NEW YORK:

AMERICAN BIBLE SOCIETY,

INSTITUTED IN THE YEAR MDCCCXVI.

[*Test. & Psalms, Pica 8vo.*] 1859.

Canty
100

Birthes

James Cantey
Sept.

Elizabeth Ann Nettles was born
Nov. 3rd A.D. 1797

Josiah Milton Cantey
was born Dec. 5th 1819

Amanda Christiana Cantey
was born Oct. 24th A.D. 182[illegible]

George Washington Cantey
was born July 23rd 1823

James Warren Cantey
was born July 23rd A.D. 1825

William Jesse Cantey
was born July 8th A.D. 1827

7-8-1829

Canty
101

Births

Thomas [illegible] Cantey was born
Sept. 21st A.D. 1831

Charlotte Almeda Parker
was born Oct. 18th A.D. 1840

William Joseph Cantey was born
Nov. 14th A.D. 1859

Margret Macrae Cantey was born
April 21st A.D. 1862

Thomas Jesey was born
April the 6 A.D. 1864

Hubley Jane was born
June the 23 A.D. 1867

County
102

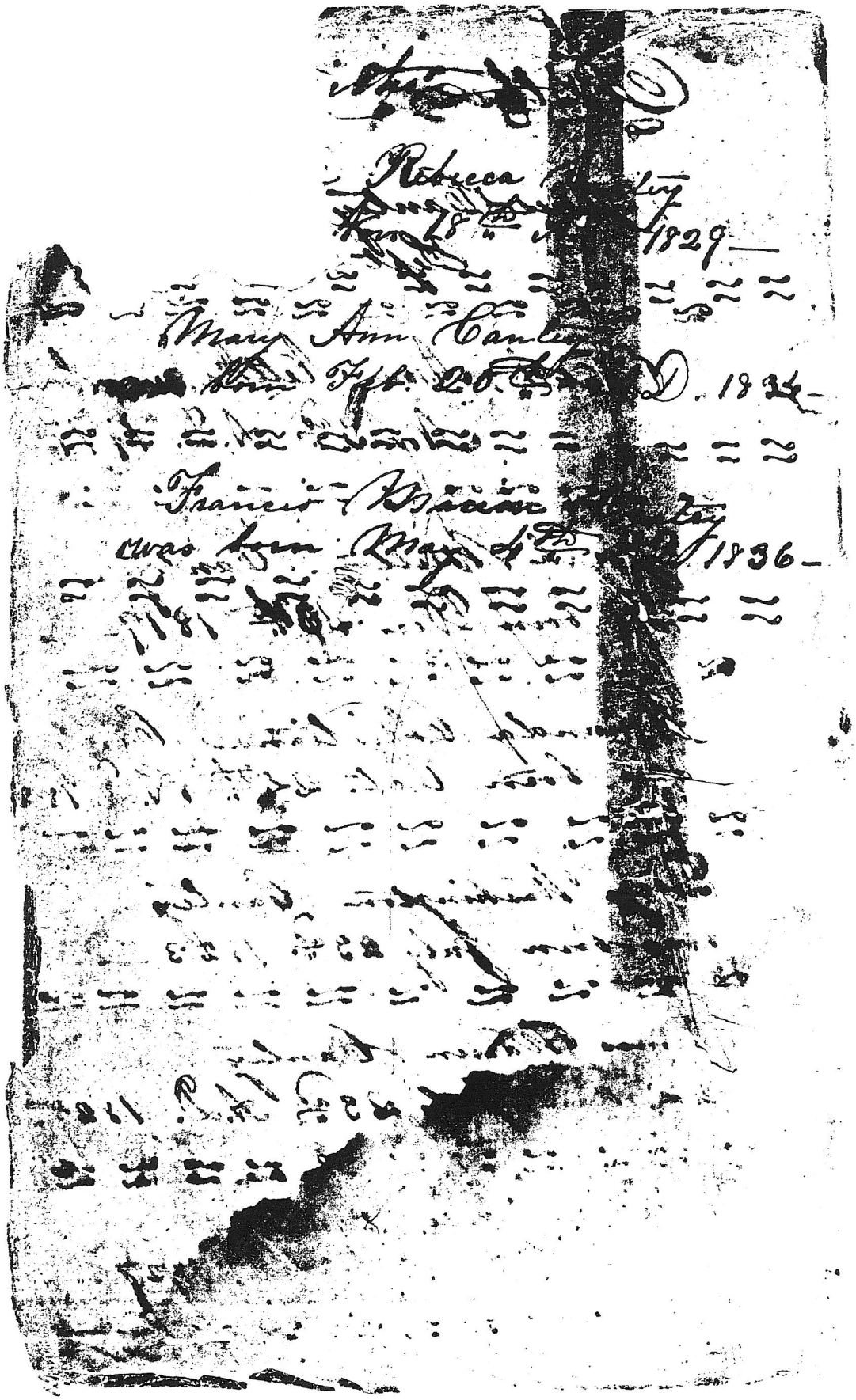

Canty
103

Marriages

Mr James Canty to Miss Elizabeth Ann Nettles Sept. 10th A.D. 1818

Thomas H Canty to Charlotte A. Parker Jan. 19th A.D. 1859

Thomas H Canty and to Susan J. Havens May 6 18[illegible]

Canty
104

Susen Jane Havens was born
Nov. [illegible] the 9 A.D. 1853

~~Talbot Hiram Canty was born~~
~~June the A.D.~~

~~Henry Walter was Born~~

Solver Hiram Canty was Born
June the 2 A.D. 1871

Henry Walter Canty was B
May the 11 A.D. 1873

Death

Thomas H. Canty
Died Dec. 5th 1901
Margaret Canty nuty.
Died March 4 1959
Tallener W Canty.
Died June 4 1964

Canty
105

William Joseph Canty
Died [illegible] D 1862

Charlotte Canty
died at Dog River Oct. 20th 1869

Charlotte ~~Can~~ Almeda
Canty died at Dog River
October 20th 1869

Henry Walter Canty
died ~~November 21th~~ 1874
December 4th 1874

Susan Jane Canty
died at Scranton
December 2nd 1874

Elizabeth Ann Canty
Died at Scranton
D May 11th 1876

NETTLES BIBLE

The following is the 2nd copying of a Nettles Bible record sourced as SC Bible Records, Vol. I, p. 105, SC Archives. The 1st copyist was the late Wilhelm Von Hacke of Sumter, SC. Dates have been abbreviated.

Solomon Nettles born 2-28-1721, his wife Elizabeth born 2-10-1721. Their children:

1. JACOB NETTLES born 9-..-1741
2. WILLIAM NETTLES born 4-2-1743
3. JESSE NETTLES born 6-4-1745
4. MARY NETTLES born 12-4-1747 twin
5. JOHN NETTLES born 12-4-1747 twin
6. MARLEY NETTLES born 5-21-1751 (son)
7. ELIJAH NETTLES born 8-21-1752
8. MOURNING NETTLES born 1-26-1754 (daughter)
9. ISIOM NETTLES born 5-3-1758 (in SC Records = Isham Nettles)
10. MARTHA NETTLES born 1-29-1759

Lott Maund died 9-27-1765
Lazarus Drake died 2-20-1783
Malachi Maund died 10-7-1783
Anne, daughter of Lazarus Drake, married Benjamin Marley (No dates)

The following comments, apparently with the Bible record, were made by the late Leonardo Andrea of Columbia, SC.

> There is an old Nettles family tradition that Solomon Nettles married a Marley. I find in SC quite early a John Marley who is frequently associated with the Nettles family but I have never documented any kinship.
>
> Vestry Book of Petsworth Parish in Gloucester Co., VA p. 211: Solomon Nettles, a minor aged about the age of 7 was on the 25 Nov. 1728 bound to an apprenticeship to John Reade by his mother Mary Nettles.
>
> Solomon Nettles was a son of Robert Nettles and his wife Mary Vicaris (Vicars) and a grandson of the Rev. Thomas Vicaris and his wife Dorothy. (My Ms on Nettles)
>
> Page 746 from Statistics of SC by Robert Mills, prepared in 1813 printed in 1826, sections on different counties prepared at various times. Sumter District was prepared in 1813. "Old Mr. and Mrs. Nettles reside about 10 miles from Stateburg. They removed here about 30 years ago. Each one is aged 92 and both were born the same month and year in VA. They both are healthy, cheerful and good humoured. ...In 1803 they had 134 living descendants." From the family data by Jesse Nettles and his brother Capt. Wm. Nettles, we know that Mills referred to Solomon Nettles and his wife. In my Nettles Ms I have the names of the wives of some of the sons. I also have copies of the Bibles of Jesse and Wm. Nettles.
>
> Gloucester Co., VA, Edgecombe Co., NC
> Sumter Co., SC.

Bible owned by Sue Lena Griffin Drake, Temperance Hall Church, Edgecombe Co., NC.

The following is in reference to some of those mentioned above.

William Nettles born 4-2-1743

William Nettles born 4-2-1742 Surry Co., VA, died 11-3/4-1833, married Amelia; promoted to Capt. (Rev. War pension application #R.7599, Bobby Gilmer Moss, Roster of South Carolina Patriots in the American Revolution 1983). Apparently, he is the same man as follows. William Nettles born 4-2-1734, died 10-15-1832, married Amy Alexander, 2nd Mary Mathis, 3rd Mrs. Hester Cook, Capt., SC (DAR Patriot Index). "Daniel and Sophia Mathis left, as far as known, four children, Samuel, Israel, Mary and Sarah, ... Sarah married Col. Joseph Kershaw, Israel practised law at Camden in partnership with his brother Samuel, until about 1810, when he moved to Sumter County. Mary married Capt. William Nettles. ...." (Kirkland and Kennedy, Historic Camden Vol I, 86). William Nettles was the first of the Nettles found in the area. On 2-20-1767 a survey was made for him for 150 acres on both sides of Rafting Creek (Arch., Plat Bk 11, 66).

Jesse Nettles born 6-4-1745

Jesse Nettles born 6-4-1745, died 2-13-1825, mar. Ann Stroud, Private & Patriotic Service, NC (DAR Patriot Index). "NC" may be a publishing eror or an error on an application for membership. Jesse Nettles had a survey for 100 acres in the area that became Sumter District on 12-5-1770 (Plat Bk 16, 480 SC Arch.). One Jesse Nettles made bridles and dressed leather for the SC state troops in 1782 (Moss, op. cit.). Jesse Nettles of Claremont died testate between 5-24-1822 and 2-21-1825 naming his children but no wife (Sumter Wills III, 79).

Elijah Nettles born 8-21-1752

One Elisha [his mark] Nettles was a signer of the 1775 Association for Public Defense District Eastward of Wateree (Xerox of original document). One Elisha Nettles was the head of a household on the 1790 SC Census in the northern part of Orangeburg District. On the published 1800 SC Census, Elijah Nettles was the head of a household in Orangeburg Co.

Mourning Nettles born 1-26-1754

Mourning Nettles was the first wife of Thomas Compton. Mourning Compton was a witness on 4-5-1786 when Jesse Nettles and wife Anna sold land (Sumter Conv. BB, 215). In a letter dated 10-30-1856, Mary Ann Nettles, daughter of Stephen Nixon, referred to Thomas Compton as her old uncle (Rev. War pension #R.7678; Nat'l Arch.). Thomas Compton was married to Nancy ... by 5-7-1835 (Sumter Conv. I, 311).

Isiom/Isham Nettles born 5-3-1758

One Isham Nettles made caps for the state troops during 1782 (Moss, op. cit.). Isham Nettles was on the Petit Jury List for Camden District in 1783 (Mary B. Warren, South Carolina Jury Lists, 1718 Through 1783 1977). One Isham Nettles was the head of a household on the 1790 SC Census in Prince Frederick Parish.

Martha Nettles born 1-29-1759

All of the following from Rev. War pension #R.7678. Stephen Nixon married Martha Nettles, daughter of Solomon and Elizabeth Nettles, on 4-10-1780 by Richard Furman, minister of the Gospel in Sumter District, SC. Martha died 9-25-1846 in Richland District, SC. Stephen Nixon was born 12-11-1754 and died

in Richland District on 2-4-1816.

***

Comments: From the late Leonardo Andrea's statements above, he had a great deal of information that should be checked by Nettles researchers. Andrea's Nettles file may be at the South Caroliniana Library in Columbia, SC. The Jesse Nettles and William Nettles Bibles that he mentioned may be of particular importance. Leonardo Andrea worked as a professional genealogist and was very good at his job, however, researchers should be aware of the following. Although the data that he collected on various families is available, the sources for the data presented generally went just to his client. Examination of several of his family files reveal that he was a very bad typist and did not always correct his typing mistakes.

NETTLES, JESSE

Jesse Nettles, son of Solomon and Elizabeth Nettles, was born in VA on 6-4-1745 (SC Bible Records, Vol. I, p. 105, SC Arch.). Jesse Nettles 6-4-1745/ 2-13-1825, married Ann Stroud (DAR Patriot Index). Jesse Nettles was first found on the High Hills of Santee on 12-5-1770 when a survey was made for him for 100 acres (Plat Book 16, 480, SC Arch.). Jesse Nettles died testate between 5-24-1822 and 2-21-1825 naming his children but no wife (Sumter Wills III, 79). His wife Ann Stroud 11-30-1755/6-25-1820 (Mrs. Iliene B. Rowe, Rt 1, Box 245, Summerton, SC sourced as William Carl Nettles, 119 Folger St., Clemson, SC).

Children:

1. Jesse Nettles. Jesse Nettles 8-10-1775/7-2-1839, married Rebecca Cantey (Ibid.). Jesse Nettles Jr. married Rebecca Cantey who died before 1839 (Mrs. Jackie Baker, Sumter, SC). Rebecca Nettles was a witness with Jesse Nettles Jr. on 1-16-1810 & 8-17-1811 (Sumter Conv. E, 193 & CC, 460). Jesse Nettles died testate in July 1839 (late Wilhelm Von Hacke, Sumter, SC).
2. Hezekiah Nettles. Hezekiah Nettles 1-7-1782/4-19-1860 Marengo Co., AL; married Eleanor White 12-8-1789/6-27-1812, married Susanna White 5-11-1790/ 8-31-1821, married Susan E. White 7-22-1798/ 5-30-1833 (Nettles Bible, SC Bible Records, Vol. II, p. 96 SC Arch.).
3. John Nettles. John Nettles married Elizabeth J. Miller, daughter of John B. Miller (Sumter Conv. KK, 378). 1850 Sumter Census #868: John Nettles Sr. born ca. 1790; children; L. B. Ellis born ca. 1827 NY. 1860 Sumter Census, P.O. Manchester #77: John Nettles born ca. 1790; 3 daughters. Tombstone survey Bethel Baptist Cem., Sumter Co.: John Nettles 3-30-1790/12-13-1863; Elizabeth John Nettles died 5-24-1840, aged 28 years, 2 days.
4. Harvey Nettles. He was last found in Sumter District on 7-30-1831 when he sold with Amos A. Nettles land which apparently had been in his father's estate (Sumter Conv. I, 305). His wife was Eliza Mary on 1-1-1828 (Sumter Conv. GG, 266).
5. Joseph M. Nettles. He is said to have had the middle name of Marley, the surname of his paternal grandmother. He married Martha Ann Rivers (Sumter Conv. FF, 168 & KK, 106). 1850 Sumter Census #641: Joseph M. Nettles born ca. 1797; Martha A. Nettles born ca. 1802; 2 young children. 1860 Sumter Census, P.O. Privateer #29: Joseph M. Nettles born ca. 1797; Martha A. Nettles born ca. 1802; 2 children.
6. Amos A. Nettles, youngest son in father's Will. His middle name is said to have been Arton, the surname of his maternal grandmother. Amos was married to Emily Singleton, daughter of John Singleton by 12-18-1828 (Sumter Conv. I, 40 & Sumter Roll 445). Amos A. Nettles married Leonora Ann Dargan, eldest daughter of John M. Dargan on 8-16-1843 (Camden Journal). He married Mary Sumter Murrell, widow of Josiah Wilder before 12-12-1849 (Sumter Roll 304). 1850 Sumter Census #1913: Amos

A. Nettles born ca. 1800; Mary S. Nettles born ca. 1810; children. "Died in our town on Wed. The 26th Nov., Amos A. Nettles, Esq. after an illness of but little more than two days, resulting from a paralytic stroke, in the 62 year of his age" (undated newspaper clipping found in an old book formerly belonging to Jeremiah Pitts, abstracted by Mrs. Elizabeth L. Girardeau, Aiken, SC). He died testate in 1862, dating his Will 6-4-1862, prb. 12-8-1862 (Sumter Wills 1860-1867, 150). He and his wife Mary S. Murrell Nettles may have been separated at the time of his death. A. A. Nettles, magistrate born ca. 1801 and his unmarried children were enumerated in the household of J. B. Roach, town of Sumter #4 on the 1860 Sumter Census and Mary S. Nettles born ca. 1813 was enumerated alone at #139 on the 1860 Sumter Census. Mrs. M. S. Nettles, a widow, born ca. 1810, was enumerated in the household of her son-in-law Richard Webb on the 1880 Sumter Census.

7. Martha Nettles married Rogers in father's Will. David Rogers is a candidate for her husband. David Rogers' Will named the children which he had by his first wife as Lot, Winny, Jesse, John, William, Tabitha, Martha and Mary (Will of David Rogers dated 2-8-1851 at Sumter Courthouse). David was married by 5-7-1836 to Catherine Wells, daughter of Willoby Wells (Sumter Conv. II, 179). David Rogers, born ca. 1779 in VA, was enumerated on the 1850 Sumter Census with wife Catherine. David Rogers died at his residence in Sumter District on 1-21-1855 (Watchman).

8. Temperance Nettles married Holladay in father's Will. She married John Holladay who died intestate in 1820 (Sumter Roll 545). She died 5-19-1850 intestate; son John J. Holladay as Adm. (Sumter Bundle 127,20).

9. Elsy Nettles married Pack in father's Will. She married Joseph Pack, Jr., son of Joseph Pack (Sumter Conv. FF, 116 & Sumter Wills III, 174). They were last found on the Index to 1830 Sumter Census. They are said to have moved to AL.

10. Tabitha Nettles, apparently unmarried in father's Will. She is said to have married John Croskey/?Coskrey.

11. Mary Nettles. Mary, no surname, was named in father's Will which also named his McKellar grandchildren. Jesse's daughter married the Rev. James McKellar, a native of the Shire of Argyle, Scotland, aged 31 years when he applied for citizenship on 12-21-1811 (Sumter Conv. CC, 520). He was deceased by 4-15-1820 (Sumter, Potts Sales I, 125 per VH). Mary McKellar was the head of the household on the 1820 Sumter Census.

12. Winnie Nettles. The children, unnamed, of deceased daughter Winnie Brunson were mentioned in father's Will. Peter E. Brunson is a candidate for her husband. Peter E. Brunson of Claremont was deceased intestate by 1-27-1837 (Sumter Conv. II, 402.).

13. Elizabeth Nettles. The children, unnamed, of deceased daughter Elizabeth Atkins were mentioned in father's Will. She is said to have married James Atkins.

***

Comments: In addition to the above, Mrs. Jackie Baker of Sumter, SC listed Josiah Nettles and Anna Nettles as children of Jesse Nettles and wife Ann Stroud.

Canty
110

NETTLES, JESSE JR.

Jesse Nettles was named as a son in the Will of Jesse Nettles dated 5-24-1822 (Sumter Wills III, 79). Jesse Nettles 8-10-1775/7-2-1839, married Rebecca Cantey (Mrs. Iliene B. Rowe, Summeton, SC, sourced as William Carl Nettles, Clemson, SC). Jesse Nettles Jr. married Rebecca Cantey who died before 1839 (Mrs. Jackie Baker, Sumter, SC). Rebecca Nettles was a witness with Jesse Nettles Jr. on 1-16-1810 & 8-17-1811 (Sumter Conv. E, 193 & CC, 460). If Jesse's wife was Rebecca Cantey, then she is a candidate for a daughter of William Cantey by his 1st wife Rebecca. Jesse Nettles died testate in July 1839 (late Wilhelm Von Hacke, genealogist of Sumter, SC). The late Wilhelm Von Hacke listed the children of Jesse Nettles from his Will and from probate records 1872/1873. Additional information will be in brackets.

1. Elizabeth Nettles married James Cantey before July 1839. She was alive 10-14-1873 at Pascaguala, MS; James Cantey was deceased on that date.

{Elizabeth Ann Nettles born 11-3-1797; Elizabeth Ann Nettles and James Cantey married 9-10-1818; Elizabeth Ann Canty died 5-11-1876 (Cantey Bible owned by Mrs. Gwen Neely Brewer, Merryville, LA 1998). James Cantey, son of deceased Josiah and Rebecca Cantey of Clarendon (Sumter Roll 61).}

2. Mary Nettles married William Pack before July 1839; both deceased by 10-14-1873.

{William Pack, son of Joseph Pack (Sumter Wills III, 174). Last found on 12-23-1834 when Wm. Pack was a witness (Sumter Conv. I, 427).}

3. Harriet Nettles never married; died December 1872.

{1850 Sumter Census #864: Harriet S. Nettles born ca. 1805; Hulda Nettles born ca. 1822. 1860 Sumter Census, P.O. Privateer, p. 144 #50: H. S. Nettles, female born ca. 1801; Huldah Nettles born ca. 1811; Mary R. A. McKellar born ca. 1850}

4. Elcey Nettles married Alexander Pack, 2nd Thomas Smith. She and Thomas Smith were deceased by 10-14-1873.

{Alexander Pack, son of Joseph Pack (SumterWills III, 174). Alexander Pack died intestate leaving widow Elcie who remarried Jan. 1839 T.W.A. Smith (Sumter Roll 36). 1850 Sumter Census #531: Thomas A. Smith, schoolteacher born ca. 1812 England; Elcey Smith born ca. 1807; children including Ann Pack}

5. Naomi Nettles married James C. Blackwell before July 1839.

{ Naomi Nettles born 5-29-1805, died 12-5-1856, married 12-14-1824 Jas. C. Blackwell who was born 2-20-1805 (Blackwell Bible owned by Mrs. Jessie Scurry, Manning, SC).}

6. William Nettles.

{William Nettles married Henrietta Haynsworth, daughter of Josiah Haynsworth and Anna Mellette (Hugh Charles Haynsworth, Haynsworth-Furman and Allied Families 1942). Tombstone survey Nettles Cem., Sumter Co.: Col. William Nettles 6-7-1807/3-1-1887; double marker, Henrietta H. Nettles 3-4-1813/9-15-1885. 1850 Sumter Census #863: Wm. Nettles born ca. 1807; Henrietta Nettles born ca. 1815; children}

7. Sophronia Nettles married Elihue Hodge after July 1839.

{Elihue Hodge, son of Elisha Hodge Sr. (Sumter Conv. K, 119). 1850 Sumter Census #615: Elihue Hodge born ca. 1808; Sophronia Hodge born ca. 1809; children including his from previous marriage/marriages. 1860 Sumter Census, P.O. Privateer #31: Elihue Hodge born ca. 1808; "Sophranio" Hodge born ca. 1809; children. 1880 Sumter Census, Enumeration Dist. 120, Privateer Twp. #362: Elihue Hodge born ca. 1808 as head of household; living with him was Huldah Nettles, single, sister-in-law to the head of the household. Published tombstone survey Hodge-Rodgers Cem., Sumter Co.: A list of persons kept by members of the family who are buried in the cemetery without markers, no dates: Sophronia Nettles Hodge and Elihue Hodge}

8. Huldah Nettles never married, alive 10-14-1873.

Canty
111

{Huldah Nettles born ca. 1822 error, read born ca. 1812 enumerated with sister Harriet Nettles on the 1850 Sumter Census #854. Huldah Nettles born ca. 1811 enumerated with sister H. S. Nettles on 1860 Sumter Census, P.O. Privateer, p. 144 #50. Huldah Nettles was enumerated as "sister-in-law" to the head of household Elihu Hodge on 1880 Sumter Census, District 120, Privateer Twp #362}

9. John Nettles alive in Williamsburg Co., SC 10-14-1873.

{John James Nettles, son of Jesse & Rebecca Cantey Nettles, died in 1892 at the approximate age of 82 yrs, married Mary China, he was a roadmaster for the North Eastern Railroad (Mrs. Iliene B. Rowe, Summerton, SC). 1850 Sumter Census #867: John Nettles born ca. 1812; Mary Nettles born ca. 1820; children. Tombstone survey Bethel Baptist Cem., Sumter Co.: John Nettles 2-4-1812/9-24-1885; double marker, Mary J. China Nettles 3-20-1818/3-22-1891}

10. Caroline Nettles died 1868, married Judson J. McKellar after July 1839.

{This was a first cousin marriage. Judson Jesse/Jesse Judson McKellar was the son of the Rev. James McKellar (SumterConv. L, 303 & F, 218). Jesse J. McKellar was named as a grandson in Jesse Nettles Sr.'s Will (SumterWills III, 79). 1850 Sumter Census #808: J. J. McKellar born ca. 1819; Caroline M. McKellar born ca. 1798 error, read ca. 1818; James D. McKellar born ca. 1849. 1860 Sumter Census #927: Judson J. McKellar born ca. 1820; Caroline M. McKellar born ca. 1820; 3 children including Mary A. McKellar born ca. 1851. This Mary A. McKellar 9 years was probably the same child as the Mary R. A. McKellar 10 years listed in the household of Harriet and Huldah Nettles on the 1860 Sumter Census.}

SCOTT, GWEN & HOLLY BREWER
397 S Railroad Street, Merryville, LA 70653-3112

CANTY

UNITED STATES POSTAL SERVICE
9261

AMOUNT
$2.44

U.S. POSTAGE
PAID
DERIDDER,LA
70634
APR 02, '01
00053460-09
36572

Mrs. Anice Dunkel
359 Twin Branch Drive South
Saturna, AL

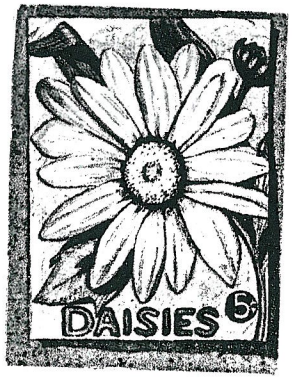

Canty
113

B 152

MISSISSIPPI

Bivens, John
(HEAD OF FAMILY)

VOL. 22 E.D. 41

SHEET 5 LINE 42

W May 1838 62 Louisiana
(COLOR) (MONTH) (YEAR) (AGE) (BIRTHPLACE)

Jackson Beat 3 Southeast
(COUNTY)

(CITY) (STREET)

OTHER MEMBERS OF FAMILY

NAME	RELATIONSHIP	BIRTH MONTH	BIRTH YEAR	AGE	BIRTHPLACE
Bivens, Huldah	W	May	1870	30	Mississippi
Antonio	S	Feb	1885	15	Louisiana
Josephine	D	May	1886	14	Louisiana
Emily	D	Feb	1888	12	Louisiana
Winnie	D	May	1891	9	Louisiana

1900 CENSUS—INDEX
DEPARTMENT OF COMMERCE
BUREAU OF THE CENSUS

STATE Mississippi

Bivens, John
(HEAD OF FAMILY—CONTINUED)

OTHER MEMBERS OF FAMILY—CONTINUED

NAME	RELATIONSHIP	BIRTH MONTH	BIRTH YEAR	AGE	BIRTHPLACE
Susan	D	Jan	1896	4	Mississippi
John	S	Feb	1877	3	Louisiana
Bryan	S	Feb	1900	4/12	Mississippi

Miss. 1900

County 114

TWELFTH CENSUS OF THE UNITED STATES. 165 A

SCHEDULE No. 1.—POPULATION.

State Mississippi
County Greene
Township or other division of county State Line Precinct
Name of incorporated city, town, or village, within the above-named division
Name of Institution, X
Ward of city, X
Supervisor's District No. 2
Enumeration District No. 19
Sheet No. 5
Enumerated by me on the 11th day of June, 1900, Lawrence O. Odell, Enumerator.

LOCATION.	NAME	RELATION.	PERSONAL DESCRIPTION.							NATIVITY.			CITIZENSHIP.			OCCUPATION, TRADE, OR DESCRIPTION.	EDUCATION.				HOME OWNED OR HIRED.			
Dwelling-houses visited in order of visitation	Families in order of visitation	Name of each person whose place of abode on June 1, 1900, was in this family.	Relationship of each person to the head of the family	Sex	Color or race	Age at last birthday	Married during the year	Months not employed	Number of persons enumerated in this family	Place of birth of this person	Place of birth of father of this person	Place of birth of mother of this person	Number of years in the United States	Number of years in this State	Naturalized	Trade, profession, or particular kind of work done	Months not at work	Attended school	Can read	Can write	Owned or rented	Free or mortgaged	Farm	Number of farm schedule
1	2	3	4	5	6	7	8	9	10	11	12	13	14	15	16	17	18	19	20	21	22	23	24	25
62	56	Engell C. L.	Head	M	W	June 1849	50	M	9	Miss.	Germany	Miss.				Farmer	4		Yes	Yes	O	F	F	39
		M. A.	Wife	F	W	Feb. 1866	34	M	9	7	6	Miss.	Miss.	Miss.			Home Keeper			Yes	Yes				
		M. A.	Daughter	F	W	Mar. 1888	12	S				Miss.	Miss.	Miss.					8	No	No				
		R. T.	Son	M	W	Mch. 1891	9	S				Miss.	Miss.	Miss.			At School		2	Yes	No				
		C. C.	Son	M	W	June 1892	7	S				Miss.	Miss.	Miss.			At School		2	Yes	No				
		Rena	Daughter	F	W	Aug 1895	4	S				Miss.	Miss.	Miss.						No	No				
		Arzoy	Son	M	W	Nov 1897	2	S				Miss.	Miss.	Miss.						No	No				
		Sophia	Daughter	F	W	Oct 1898	1	S				Miss.	Miss.	Miss.						No	No				
		Allen	Son	M	W	May 1900	11/12	S				Miss.	Miss.	Miss.						No	No				
64	57	Clark Francis M.	Head	M	W	May 1862	38	M	10			Florida	South Carolina	Georgia			Merchandise			Yes	Yes	O	F	F	40
		Caroline E.	Wife	F	W	Feb 1873	27	M	10	4	3	Georgia	Georgia	Georgia			Home Keeping			Yes	No				
		Jennie	Son	F	W	Apr 1892	8	S				Florida	Florida	Georgia			At School		1	Yes	Yes				
		William	Son	M	W	Dec 1894	5	S				Alabama	Florida	Georgia						No	No				
		Alberta	Daughter	F	W	Dec 1898	1	S				Mississippi	Florida	Georgia						No	No				
		Floyd C.	Son	M	W	Apr 1900	11/12	S				Mississippi	Florida	Georgia						No	No				
58	58	Owens W. M.	Head	M	W	July 1850	50	M	11			Mississippi	Mississippi	Mississippi			Merchandise			Yes	Yes	O	F	F	41
59	59	Jno.	Brother	M	W	Feb 1854	46	M	1	0	0	Mississippi	Mississippi	Mississippi			Home Keeper			Yes	Yes				
60	60	Owens W. P.	Head	M	W	Mch 1868	32	M	10			Mississippi	North Carolina	South Carolina			Farmer			Yes	Yes	O	F	F	42
		Mary	Wife	F	W	Aug 1872	27	M	10			Mississippi	Georgia	Georgia			Home Keeper			Yes	Yes				
57	60	Turnage Wm.	Head	M	W	May 1870	30	M	3			Alabama	Alabama	Alabama			Day Laborer			Yes	Yes				76
		Jane	Wife	F	W	Feb 1870	30	M	3	2	4	Mississippi	Mississippi	Mississippi			Home Keeper			Yes	Yes				
		Maud	Daughter	F	W			S				Mississippi	Mississippi	Mississippi						No	No				
		Jack M.	Son	M	W			S				Mississippi	Mississippi	Mississippi						No	No				
		Ed M.	Son	M	W			S				Mississippi	Mississippi	Mississippi						No	No				
		Fred M.	Son	M	W			S				Mississippi	Mississippi	Mississippi						No	No				
		Ben	Son	M	W	July 1896	3	S				Mississippi	Mississippi	Mississippi						No	No				
		Jessie	Son	M	W	July 1897	2	S				Mississippi	Mississippi	Mississippi						No	No				
59	61	Mc Cain Tom	Head	M	W	Mch 1860	40	M	9			Mississippi	Mississippi	Mississippi			Farmer	4		No	No	O	F	F	42
		Ida	Wife	F	W	Oct 1877	22	M	9	5	6	Mississippi	Mississippi	Mississippi			Home Keeper			Yes	Yes				
		Katie	Daughter	F	W	Nov 1897	2	S				Mississippi	Mississippi	Mississippi						No	No				
		Carrie	Daughter	F	W	Dec 1898	1	S				Mississippi	Mississippi	Mississippi						No	No				
		Tobe	Son	M	W	Oct 1896	3	S				Mississippi	Mississippi	Mississippi						No	No				
		Dee	Son	M	W	Dec 1897	2	S				Mississippi	Mississippi	Mississippi						No	No				
		Hennie	Son	M	W	Oct 1899	7/12	S				Mississippi	Mississippi	Mississippi						No	No				
69	62	Simpson G.	Head	M	W	May 1863	37	M	9			Alabama	Virginia	Alabama			Farmer	4		Yes	Yes	O	F	F	44
		Annie	Wife	F	W	Feb 1868	32	M	9	6	5	Mississippi	Mississippi	Alabama			Home Keeper			Yes	Yes				
		James	Son	M	W	May 1890	10	S				Mississippi	Alabama	Mississippi			At School		3	No	Yes				
		Josie	Son	M	W	Mch 1892	8	S				Mississippi	Alabama	Mississippi			At School		3	No	Yes				
		Lillie May	Daughter	F	W	Aug 1894	5	S				Mississippi	Alabama	Mississippi						No	No				
		Georga	Son	M	W	Oct 1897	2	S				Mississippi	Alabama	Mississippi						No	No				
		Cyrus	Daughter	F	W	Feb 1899	1	S				Mississippi	Alabama	Mississippi						No	No				
		Rhoda	Mother	F	W	Jan 1845	55	W	2	9		Alabama	Alabama	Tennessee						No	No				
60	63	Lawrence Harrison	Head	M	W	Mch 1835	65	M	12	10		Alabama	Alabama	Alabama			Farmer	4		Yes	Yes	O	F	F	45
		Ella	Son	M	W	Mch 1878	22	S				Mississippi	Mississippi	Alabama			Day Laborer			Yes	Yes				
		Laurence	Son	M	W	Mch 1879	21	S				Mississippi	Mississippi	Alabama			Day Laborer			Yes	Yes				
		Flormia	Daughter	F	W	Mch 1882	18	S				Mississippi	Mississippi	Alabama			Housekeeper			Yes	Yes				
		Henry	Son	M	W	Feb 1883	17	S				Mississippi	Mississippi	Alabama			Workman			Yes	Yes				

Census Microfilm Records: Mississippi, 1900
Mississippi, Greene County, Page 165
© Genealogy.com, June 29, 2001

Canty 115

Canty, Allen	AL	LOWNDES CO.	BENTON P.O.	332	1870					
Canty, Charles	AL	LOWNDES CO.	BENTON P.O.	332	1870					
Canty, Jackson	AL	LOWNDES CO.	BENTON P.O.	315	1870					
Canty, James N.	AL	LOWNDES CO.	BENTON P.O.	317	1870					
Canty, Jerry	AL	LOWNDES CO.	BENTON P.O.	332	1870					
Canty, John	AL	LOWNDES CO.	BENTON P.O.	327	1870					
Canty, Louis	AL	LOWNDES CO.	BENTON P.O.	315	1870					
Canty, Susan E.	AL	LOWNDES CO.	BENTON P.O.	317	1870					

Canty 1915

C530	HEAD OF FAMILY			E.D.	SHEET
COLOR	AGE	BIRTHPLACE			VOL.
COUNTY			CITY		

Pike

OTHER MEMBERS OF FAMILY

NAME	RELATIONSHIP	AGE	BIRTHPLACE
[illegible]	[illegible]	[illegible]	[illegible]
[illegible]	[illegible]	[illegible]	[illegible]

FORM 10-636
~~1910~~ 1930 CENSUS INDEX – FAMILY

U.S. DEPARTMENT OF COMMERCE
BUREAU OF THE CENSUS

Born in 1919

MISS

C530	NAME OF INDIVIDUAL Canty Dorothy		E.D. 8	SHEET 50
COLOR W	AGE 10	BIRTHPLACE		VOL. 28
COUNTY		CITY Pascagoula		
ENUMERATED WITH Canty Willis M				

RELATIONSHIP TO ABOVE

SON
DAUGHTER
BROTHER
SISTER
FATHER
MOTHER
GRANDSON
X GRANDDAUGHTER
GRANDCHILD

FORM BC-627
FORMERLY CHIEF

U.S. DEPARTMENT OF COMMERCE
BUREAU OF THE CENSUS

~~1910~~ 1930 CENSUS INDEX - INDIVIDUAL

MISS

C530	NAME OF INDIVIDUAL Canady Duke		E.D. 67-7	SHEET 169
COLOR B	AGE 19	BIRTHPLACE		VOL. 61
COUNTY		CITY		
ENUMERATED WITH Canady		Robert		

RELATIONSHIP TO ABOVE

SON
DAUGHTER

Louisiana 1880 Canty

N400

LOUISIANA

Neely, Manson (HEAD OF FAMILY)

VOL. 2 E.D. 11

SHEET 10 LINE 27

W (COLOR) M (SEX) 25 (AGE) Florida (BIRTHPLACE)

Calcasieu (COUNTY) Ward # 6 (M. C. D.)

— (CITY) — (STREET) — (HOUSE NO.)

OTHER MEMBERS OF FAMILY

NAME	RELATIONSHIP	AGE	BIRTHPLACE
Neely, Margaret	W	18	Mississippi
Canty, Hulda	Sy L.	12	Mississippi
— Warren	B. L.	9	Mississippi
— Thomas H.	F. L.	40	Mississippi

1880 CENSUS—INDEX
DEPARTMENT OF COMMERCE
BUREAU OF THE CENSUS

A-1a

HALLCO PRINTING CO. NEW YORK

N.400

LOUISIANA

Noel, Manuel (HEAD OF FAMILY)

VOL. 15 E.D. 37

SHEET 1 LINE 12

B (COLOR) M (SEX) 52 (AGE) Louisiana (BIRTHPLACE)

St. Martin (COUNTY) 5th Ward (M. C. D.)

— (CITY) — (STREET) — (HOUSE NO.)

OTHER MEMBERS OF FAMILY

NAME	RELATIONSHIP	AGE	BIRTHPLACE
Noel, Marie	D	26	Louisiana

Canty [illegible]

		— Joseph S.	W	M	2	Son			
71	71	Meadows Sam J.	W	M	25				
		— Emily B.	W	F	33	Sister			
		— Mary C.	W	F	22	Sister			
		— James C.	W	M	17	Brother			
		Nichols Nettie	W	F	3	Niece			
72	72	Neely Manson	W	M	25				
		— Margaret	W	F	18	Wife			
		Canty Hulda	W	F	12	Sister in Law			
		— Warren	W	M	7	[illegible]			
		— Thomas H.	W	M	40	Father in Law			
73	73	Wingate Laban W.	W	M	23				
		— Manuva F.	W	F	21	Wife			
		— Manuva F.	W	F	4	Daughter			
74	74	Moore James J.	W	M	41				
		— [illegible]	W	F	26	Wife			
		[illegible]	W	[illegible]	[illegible]	[illegible]			

Canty 119

		Louisiana	Mississippi	Texas
		Louisiana	Kentucky	Alabama
		Louisiana	Kentucky	Alabama
		Louisiana	Kentucky	Alabama
		Louisiana	Kentucky	Alabama
		Louisiana	Alabama	Louisiana
	/ /	Florida	Mississippi	Florida
		Mississippi	Mississippi	Mississippi
	/ /	Mississippi	Mississippi	Mississippi
		Mississippi	Mississippi	Mississippi
		Mississippi	Mississippi	Mississippi
		Mississippi	Mississippi	Mississippi
		Texas	Kentucky	Alabama
		Louisiana	Mississippi	Texas
		Georgia	Georgia	Georgia
		Mississippi	Mississippi	Mississippi

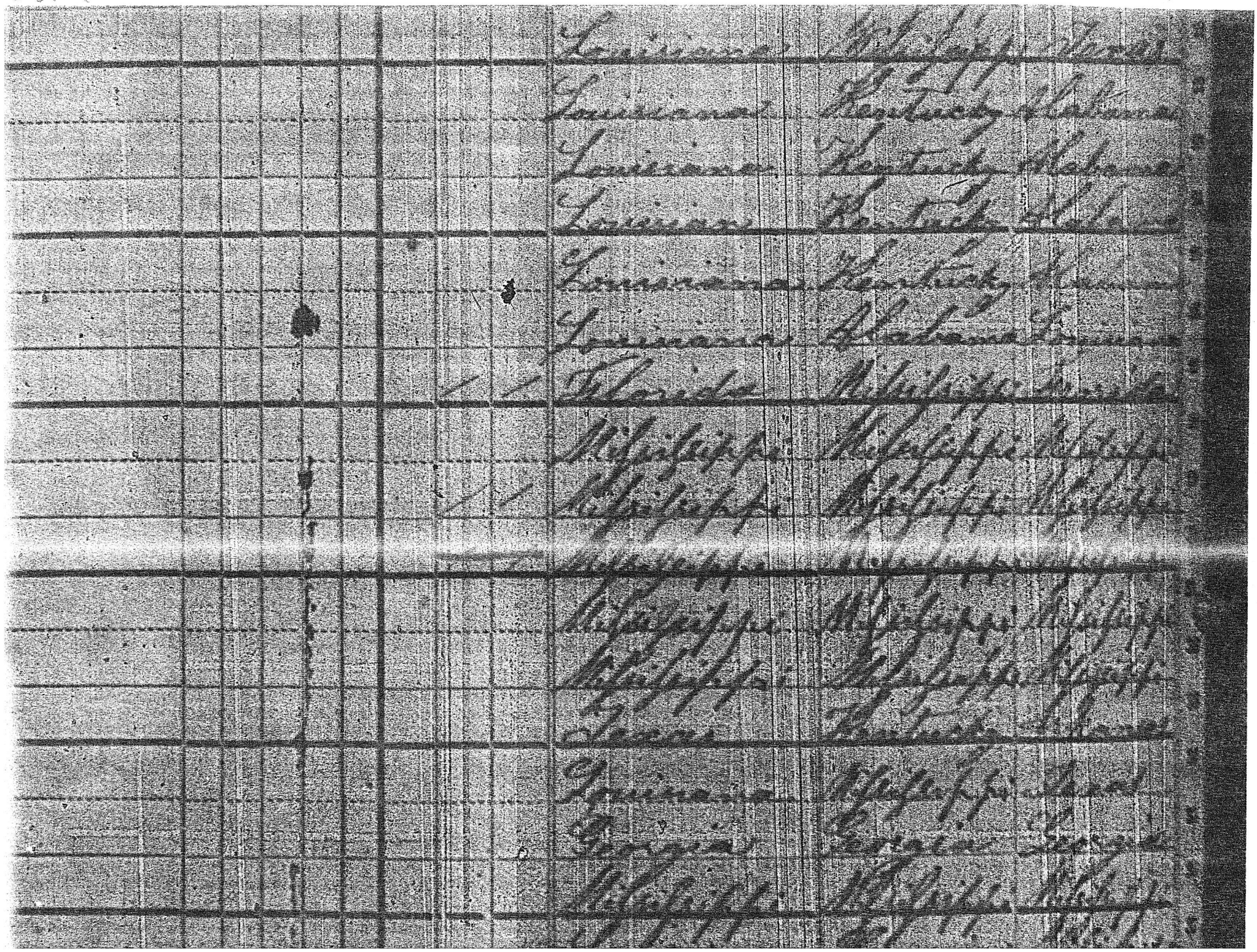

County 120

...ving on the 1st day of June, 1880. No others will. Children BORN SINCE ...
...o have DIED SINCE June 1, 1880, will be INCLUDED.
...t to persons under 10 years of age.

County of Calcasieu, State of Louisiana

... day of June, 1880.

Augustus Lyons

Enumera...

...ouths this person has been unemployed (Census year.	Health.					Education.			Nativity.		
	Is the person (on the day of the Enumerator's visit) sick or temporarily disabled, so as to be unable to attend to ordinary business or duties? If so, what is the sickness or disability?		...mb, /		...pled, Bedridden, or otherwise disabled, /	...ool within the Census year, /	/	/	Place of Birth of this person, naming State or Territory of United States, or the Country, if of foreign birth.	Place of Birth of the FATHER of this person, naming the State or Territory of United States or the Country, if of foreign birth.	Place of Birth of ... MOTHER of this ... son, naming ... State or Terri... of United States ... the Country, ... foreign birth.

Canty
121

Sheet 1
William Jesse Canty
Married
Sheet 2
Rachel Ann Widgeworth

July 3, 1851

not sure where

1850 Choctaw Co., AL

SCHEDULE 1.—Free Inhabitants in [illegible]

of Ala. enumerated by me, on the 9 day of [illegible]

Dwelling-houses numbered in the order of visitation	Families numbered in the order of visitation	The Name of every Person whose usual place of abode on the 1st day of June, 1850, was in this Family	Age	Sex	Color	Profession, Occupation, or Trade of each Male Person over 15 years of age	Value of Real Estate	Place of Birth, Naming the State, Territory, or Country	[illegible]	[illegible]	[illegible]
1	2	3	4	5	6	7	8	9	10	11	12
		Francis L.	21	f				Ala			
		Emeline	7	f							
		Geo. H.	5	m							
		Mary J.	3	f							
	392	B. Allen	60	m		Planter	120				1
		Hulda	55	f							
		Hampton	21	m		Labor					1
		Louisa	19	f							
		Robt.	17	m		Labor					
		M. W.	16	f							
		Alex	13	m							
	393	M. Allen	34	m		Planter	200				
		Elvira	34	f							
		Henry	11	m							
		Franklin	10	m				Ala			
		Adeline	7	f							
		Martha	6	f							
		Marcia	2	f							
	394	B. Allen	35	m		Planter	800	S.C.			
		Sarah	36	f							1
		James	12	m							
		Narcissa	10	m				Ala			
		Jane	9	f							
		Emeline	8	f							
		Caroline	6	f							
		Nicholas	4	m							
		Harriet	1	f				S.C.			
	395	Nancy Davis	48	f			300				1
		Juli Ann	18	f							
		E. J.	15	f				Ala			
		Margaret H.	13	f							
	396	Jacob Canty	30	m		Planter	200	S.C.			
		Susan	24	f							1
William Jesse		Wm.	23	m		Labor					
	397	Elizabeth A. Canty	53	f							
		Jas. B.	25	m		Planter					
		Almarinda	20	f				Ala			
	398	Thos. Moore	57	m		Planter	1000	S.C.			

1850 AL Choctaw, AL

SCHEDULE 1.—Free Inhabitants in _____ in the County of _____ State of _____

of _____ enumerated by me, on the _____ day of _____ 1850. _____ Assistant Marshal.

Dwelling-houses numbered in the order of visitation.	Families numbered in the order of visitation.	The Name of every Person whose usual place of abode on the first day of June, 1850, was in this family.	DESCRIPTION: Age	Sex	White, Black, or Mulatto	Profession, Occupation or Trade of each Male Person over 15 years of age.	Value of Real Estate owned.	Place of Birth, Naming the State, Territory, or Country.	Married within the year.	Attended School within the year.	Persons over 20 years of age who cannot read and write.	Deaf and Dumb, Blind, Insane, or Idiotic.
1	2	3	4	5	6	7	8	9	10	11	12	13
		Wm Gilder	3	M				Ala				
	84	B G Thompson	38	M		planter	700	Ga				
		Mariah "	31	F				Ala			1	
		Nancy E "	10	F				"				
		Richard F "	7	M				"				
		Francis A "	3	M				"				
	85	Thos Kellough	31	M		Cab M	800	Penn				
		Sarah W "	35	F				Ga				
		Lucy W "	6	F				Ala				
		Mary A "	4	F								
		Jas M "	2/12	M								
		Theophilus Smith	27	M		Laborer						
	86	Wm Bentwell	30	M		planter		"				
		Louisa E "	29	F							1	
		Martha "	10	F								
		George "	12	M								
		Lebert "	8	M								
		Lucinda Ala "	6	F								
		Rachel E "	4	F								
		Amanda E "	2	F								
	87	R Allen	36	M		planter	1000	NC				
		Elizabeth "	36	F							1	
		Jas M "	12	M								
		Calvin M "	10	M				Ala				
		Elizabeth J "	9	F								
		Evaline "	6	F								
		Caroline "	5	F								
		Nicholas "	3	M								
		Harriet "	1/12	F								
	88	Willis Hagewood	36	M		planter	300	NC			1	
		Francis "	35	F				Ga			1	
		Lisha "	14	M				Ala				
		Harriet "	11	F								
		Jas "	9	M								
		Alex "	8	M								
		Elizabeth "	6	F								
		Caroline "	5	F								
		Zachariah "	2	M								
		Wm Hodgeworth	17	M		Laborer					1	
		Reuben "	15	M								
	89	E Allen	60	M		planter	600	NC			1	
		[illegible]	60	F								

Canty 1 of 4

Burleson, Aaron	TX	TRAVIS CO.			1840				
Burleson, Aaron	TX	TRAVIS CO.			1846				TAX LIST
Burleson, Elizabeth	TX	TRAVIS CO.			1840				
Burleson, Elizabeth	TX	TRAVIS CO.			1842				
Burleson, Jacob	TX	TRAVIS CO.			1846				TAX LIST
Burleson, James, Sr.	TX	TRAVIS CO.			1840				
Burleson, John	TX	TRAVIS CO.			1840				
Burnet, David G.	TX	TRAVIS CO.			1840				
Burnet, David G.	TX	TRAVIS CO.			1846				TAX LIST
Burnett, D. G.	TX	TRAVIS CO.			1840				
Burney, J. Y.	TX	TRAVIS CO.			1840				
Burnheart, Joseph	TX	TRAVIS CO.			1846				TAX LIST
Burt, S. P.	TX	TRAVIS CO.			1842				
Byers, N. T.	TX	TRAVIS CO.			1840				
Byers, Noah T.	TX	TRAVIS CO.			1840				
Cahndler, David	TX	TRAVIS CO.			1846				TAX LIST
Caldwell, Alfred	TX	TRAVIS CO.			1846				TAX LIST
Caldwell, James A.	TX	TRAVIS CO.			1846				TAX LIST
Cammans, Philip H.	TX	TRAVIS CO.			1840				
Canfield, Alansan	TX	TRAVIS CO.			1840				
Cannon, William	TX	TRAVIS CO.			1840				
Cannon, William R.	TX	TRAVIS CO.			1844				
Canty, Thomas	TX	TRAVIS CO.			1846				TAX LIST

Canty 125

Canty, J. W.	SC	KERSHAW DIST.		121	1850				
Canty, John	SC	KERSHAW DIST.		127	1850				
Canty, Mary	SC	KERSHAW DIST.		129	1850				
Canty, S. Amelia	SC	KERSHAW DIST.		124	1850				
Canty, Zack	SC	KERSHAW DIST.		124	1850				

OVER

Canty 126

Canty, Elisabeth	AL	Choctaw County		1850				3	177	
Canty, Josiah	AL	Choctaw County		1850				3	177	

OVER

1930

Candy

ED 30-8
Sheet 2B

home getting started the library learning center

AncestryPlus

Powered by Ancestry.com, The No. 1 Source for Family History Online

Search > Census > U.S. Census > 1930 U.S. Federal Census > Mississippi > Jackson > Pascagoula > District 8

Switch To Advanced Viewer Get sharper images and access to special features.

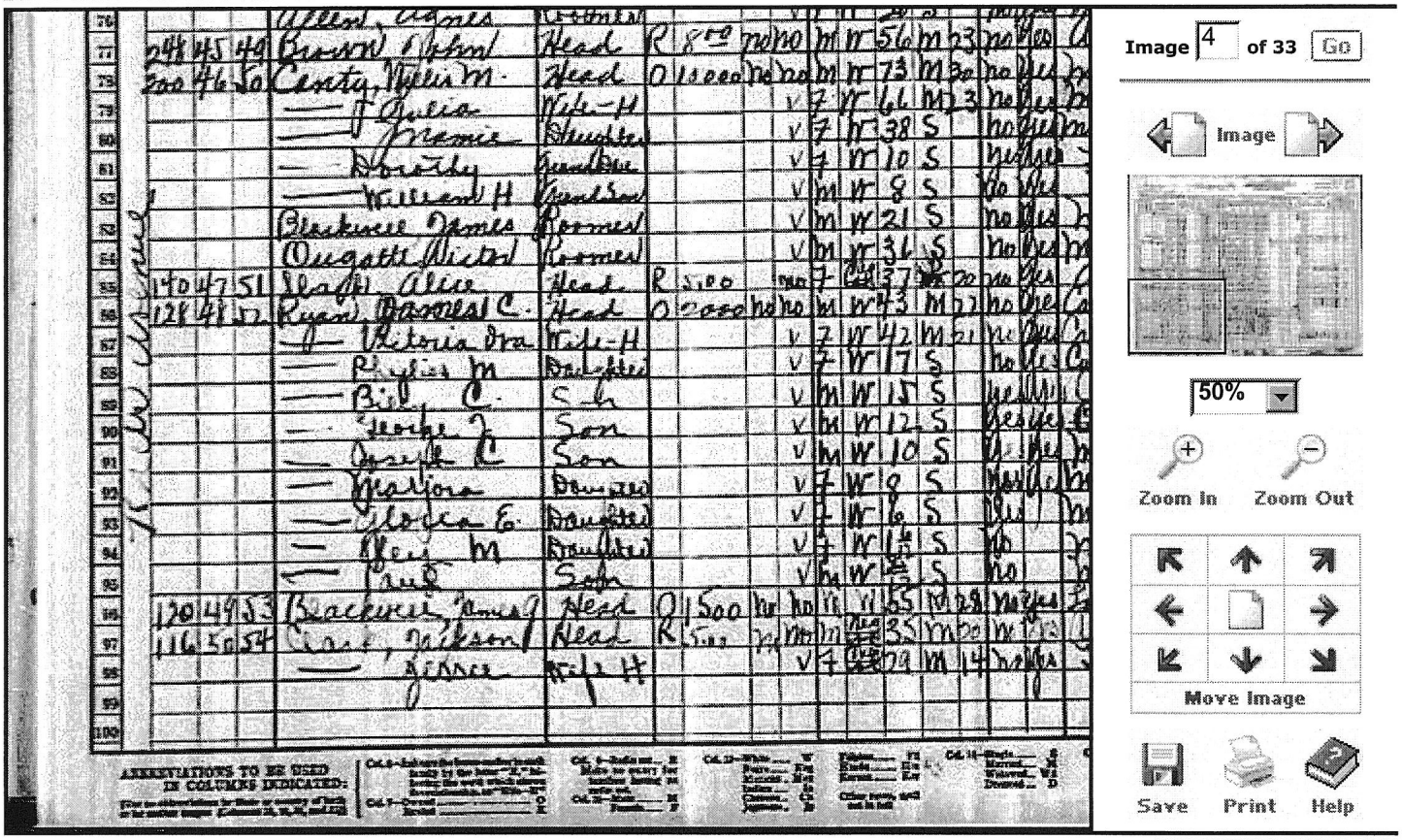

Image 4 of 33 Go

Image

50%

Zoom In Zoom Out

Move Image

Save Print Help

Small (556x422)

Powered By Ancestry.com.

THOMSON GALE

Canty
128

home getting started the library learning center

AncestryPlus

Powered by Ancestry.com, The No. 1 Source for Family History Online

Search > Census > U.S. Census > 1930 U.S. Federal Census > Mississippi > Jackson > Pascagoula > District 8

Switch To Advanced Viewer Get sharper images and access to special features.

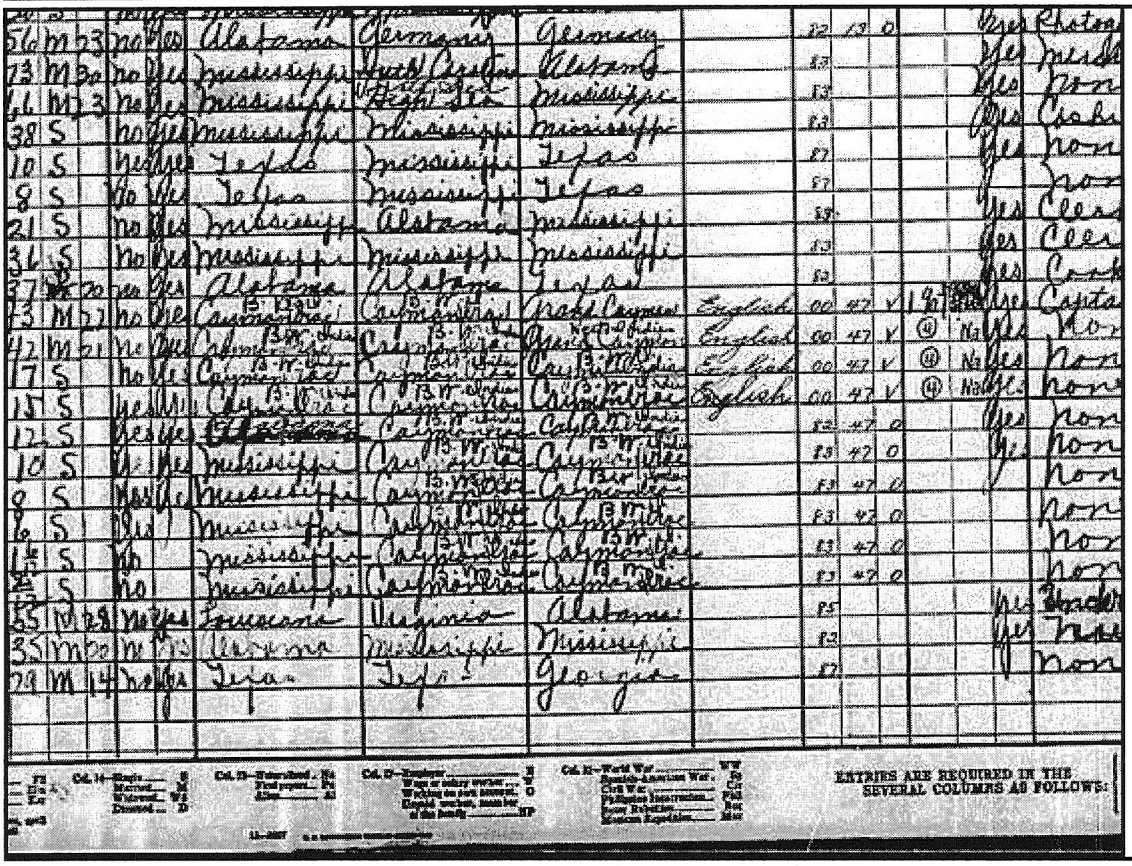

Image 4 of 33 Go

Image

50%

Zoom In Zoom Out

Move Image

Save Print Help

Small (556x422)

Powered By Ancestry.com.

THOMSON GALE

County
129

home · getting started · the library · learning center

AncestryPlus

Powered by Ancestry.com, The No. 1 Source for Family History Online

Search > Census > U.S. Census > 1930 U.S. Federal Census > Mississippi > Jackson > Pascagoula > District 8

Switch To Advanced Viewer Get sharper images and access to special features.

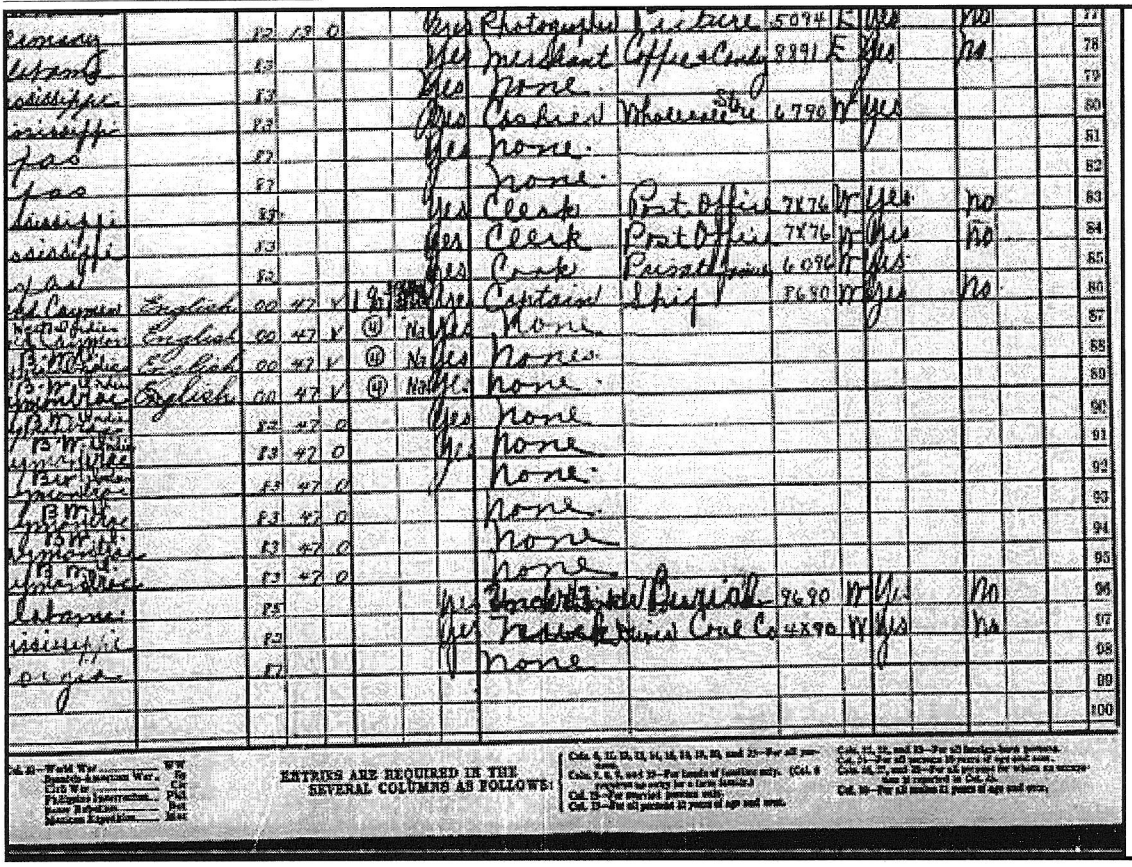

ENTRIES ARE REQUIRED IN THE SEVERAL COLUMNS AS FOLLOWS:

Image 4 of 33 Go

Image

50%

Zoom In Zoom Out

Move Image

Save Print Help

Small (556x422)

Powered By Ancestry.com.

THOMSON GALE

United States 1800 Census Index

Name	State	County	Locale	M32 Roll	Page
CANNON					
John	NC	Cabarrus	Salisbury Dist	29	681
John	MD	Caroline	No Twp Listed	10	7
John	SC	Charleston	St James Goose Crk	48	61
John	NC	Craven	New Bern	31	249
John	DC	Dist of Columbia	No Twp Listed	5	893
John	MD	Dorchester	No Twp Listed	11	39
John	PA	Fayette	Dunbar Twp	38	510
John	PA	Fayette	Franklin Twp	38	522
John	PA	Greene	Greene Twp	40	45
John	MA	Hampshire	New Salem	15	648
John	PA	Huntingdon	Huntingdon Twp	40	153
John	PA	Lancaster	Strasburg	39	228
John	CT	Litchfield	New Milford	2	113
John	SC	Marion	Liberty	49	459
John	DE	New Castle	Wilmington	4	156
John	NY	New York	7-Wd New York City	23	131
John	SC	Newberry	No Twp Listed	50	70
John	SC	Newberry	No Twp Listed	50	71
John	SC	Newberry	No Twp Listed	50	69
John	SC	Pendleton	No Twp Listed	50	138
John	PA	Philadelphia	W Dist Southwark	42	46
John	PA	Philadelphia	North Wd	43	220
John	NY	Queens	S Hempstead	25	74
John	NY	Richmond	Northfield	25	963
John	NC	Richmond	No Twp Listed	33	261
John	NC	Sampson	No Twp Listed	32	497
John	SC	Sumter	Clarendon	49	602
John	DE	Sussex	Northwest Fork Hun	4	347
John	PA	Westmoreland	Derry Twp	41	1205
John S	CT	Fairfield	Stratford	1	48
Joseph	NY	Delaware	Walton	22	278
Joseph	NC	Mecklenburg	No Twp Listed	33	554
Joseph	SC	Pendleton	No Twp Listed	50	142
Joseph	SC	Pendleton	No Twp Listed	50	159
Joseph	DE	Sussex	Northwest Fork Hun	4	347
Joseph Sr	DE	Sussex	Broad Crk Hundred	4	380
Josiah	DE	Sussex	Northwest Fork Hun	4	347
Kinson	SC	Pendleton	No Twp Listed	50	127
Levi	DE	Sussex	Northwest Fork Hun	4	346
Lewis	SC	Spartanburg	No Twp Listed	50	174
Lewis Jr	NC	Pitt	No Twp Listed	32	242
Lewis L	CT	Fairfield	Stratford	1	42
Lewis Sr	NC	Pitt	No Twp Listed	32	243
Lowder	DE	Sussex	Northwest Fork Hun	4	348
Martin	MA	Hampshire	Blanford	15	177
Mary	PA	Philadelphia	W Northern Liberti	42	116
Mary	NC	Warren	No Twp Listed	32	798
Mason	SC	Spartanburg	No Twp Listed	50	175
Matthew	PA	Fayette	Franklin Twp	38	523
Micajah	NC	Duplin	No Twp Listed	31	401
Michael	MD	Cecil	No Twp Listed	10	58
Moses	NH	Cheshire	Sullivan	20	279
Moses	MD	Harford	2-Dist	11	92
Nathan	MA	Hampshire	Blanford	15	181
Nathan	ME	Kennebec	Fairfield	7	323
Nathan	MA	Plymouth	Rochester	16	113
Nathaniel	NC	Pitt	No Twp Listed	32	247
Nutter	DE	Sussex	Northwest Fork Hun	4	348
Patrick	NY	Albany	Watervliet	22	48
Patrick	PA	Chester	E Marlborough	36	851
Patrick	PA	Chester	W Whiteland	36	885
Patrick	ME	Lincoln	Wales	6	334
Patrick	ME	Lincoln	Thompsonborough	6	333
Patrick	NY	New York	6-Wd New York City	23	104
Philip	NY	Washington	Bolton	26	395
Phillip	MA	Bristol	New Bedford	19	422
Pugh	SC	Pendleton	No Twp Listed	50	123
Radford	NC	Pitt	No Twp Listed	32	242
Rasha	SC	Barnwell	No Twp Listed	47	53
Rasha	SC	Darlington	No Twp Listed	47	126
Reading	SC	Barnwell	No Twp Listed	47	46
Rebecca	NC	Pitt	No Twp Listed	32	248
Rebeckah	CT	Fairfield	Norwalk	1	196
Redman	SC	Georgetown	Kingston	49	392
Richard	MD	Dorchester	No Twp Listed	11	51
Richard	PA	Greene	Morgan Twp	40	75
Richard	SC	Greenville	No Twp Listed	47	250
Richard	DE	Sussex	Northwest Fork Hun	4	347
Robert	SC	Beaufort	Prince Williams Pa	48	2
Robert	PA	Chester	London Grove	36	764
Robert	CT	New London	New London	3	621
Robert	NY	New York	3-Wd New York City	23	43
Roger	SC	Kershaw	No Twp Listed	49	427
Ross	MD	Harford	2-Dist	11	92
Russell	SC	Greenville	No Twp Listed	47	248
Saml	SC	Georgetown	Kingston	49	382
Samuel	PA	Cumberland	Shippensburg	38	294
Samuel	CT	Fairfield	Norwalk	1	198
Samuel	MA	Hampshire	Blanford	15	179
Samuel	SC	Newberry	No Twp Listed	50	69
Sarah	CT	Fairfield	Norwalk	1	196
Sarah	DE	Sussex	Broad Crk Hundred	4	380
Serah	SC	Orangeburg	Orange	49	509
Simcock	NC	Buncombe	Morgan Dist	29	166
Simeon	MA	Hampshire	New Salem	15	648
Sincock	SC	Greenville	No Twp Listed	47	251
Solomon	MD	Caroline	No Twp Listed	10	7
Stephen	DE	Sussex	Northwest Fork Hun	4	346
Susannah	DC	Dist of Columbia	No Twp Listed	5	892
Theophilus	NC	Mecklenburg	No Twp Listed	33	551
Thernifold	NC	Pitt	No Twp Listed	32	243
Thomas	NY	Cayuga	Scipio	28	664
Thomas	SC	Marion	Liberty	49	455
Thomas	PA	Mercer	No Twp Listed	39	438
Thomas	PA	Philadelphia	Dock Wd	43	271
Thomas	NC	Pitt	No Twp Listed	32	244
Thomas	NY	Richmond	Northfield	25	964
Thomas	MD	Somerset	No Twp Listed	12	52
Thomas	DE	Sussex	Northwest Fork Hun	4	347
Thople	SC	Pendleton	No Twp Listed	50	126
Timothy	CT	Litchfield	Winchester	2	229
Weight	NY	Delaware	Walton	22	278
Whittington	DE	Sussex	Northwest Fork Hun	4	348
Wiley	NC	Pitt	No Twp Listed	32	242
William	MD	Anne Arundel	No Twp Listed	9	75
William	MD	Dorchester	No Twp Listed	11	34
William	MD	Dorchester	No Twp Listed	11	34
William	SC	Greenville	No Twp Listed	47	251
William	SC	Laurens	No Twp Listed	50	27
William	CT	Litchfield	New Milford	2	124
William	PA	Montgomery	Moreland	41	747
William	SC	Orangeburg	Orange	49	523
William	NC	Pitt	No Twp Listed	32	244
William	MD	Queen Annes	No Twp Listed	11	232
William	NC	Richmond	No Twp Listed	33	262
William	PA	Washington	Chartiers Twp	44	731
William A	CT	Fairfield	Norwalk	1	200
William J	MA	Hampshire	Blanford	15	176
William N	DE	Sussex	Northwest Fork Hun	4	346
Ziba	MA	Hampshire	Southwick	151	253
CANNONN					
Mott	NY	New York	6-Wd New York City	23	112
CANNOT					
John	DE	New Castle	Mill Crk Hundred	4	197
CANNOWAY					
Elijah [Free Negro]	DE	Sussex	Broad Crk Hundred	4	391
CANNUM					
William	PA	Huntingdon	Hopewell Twp	40	117
CANNY					
Richard	NY	Greene	Coxsackie	22	353
CANO					
Valentine	PA	Bucks	Haycock Twp	36	208
CANON					
James	PA	Beaver	N Beaver Twp	36	150
James	NC	Hyde	No Twp Listed	34	364
Nathaniel	SC	Laurens	No Twp Listed	50	24
CANPHIELD					
Joseph	NY	Washington	Fairfield	26	409
CANPILOS					
Josiah	CT	Middlesex	Saybrook	3	416
CANSELER					
John	NC	Rutherford	No Twp Listed	33	104
CANSELIN					
Samuel	NY	Saratoga	Stillwater	27	44
CANSOLER					
James	SC	Pendleton	No Twp Listed	50	121
CANT					
James	NC	Cumberland	No Twp Listed	31	351
CANTER					
Edward	NC	Rowan	No Twp Listed	33	456
Elijah	MD	Charles	Trinity Parish	10	72
Elizabeth	MD	Charles	Trinity Parish	10	76
Isaac	MD	Charles	Port Tobacco	10	92
James	MD	Charles	Trinity Parish	10	81
Jonathan	NC	Rowan	No Twp Listed	33	441
Jones	NY	Rensselaer	Greenbush	26	730
Leonard	MD	Charles	Trinity Parish	10	81
Richard	NY	Montgomery	Minden	24	37
Sarah	DE	New Castle	Newport Crk Hundre	4	180
Thomas	NC	Rowan	No Twp Listed	33	441
Zachariah	MD	Prince Georges	No Twp Listed	11	208
CANTERBURY					
John	MA	Norfolk	Weymouth	18	74
Samuel	MA	Norfolk	Canton	18	130
CANTEY					
Charles Sr	SC	Sumter	Clarendon	49	606
James	SC	Sumter	Claremont	49	584
Joseph	SC	Sumter	Clarendon	49	605
Josiah	SC	Kershaw	No Twp Listed	49	397
Margaret	SC	Charleston	St Stephens (Charl	48	58
Matthew	SC	Sumter	Clarendon	49	605
McKa	SC	Kershaw	No Twp Listed	49	405
Samuel	SC	Charleston	St James Goose Crk	48	61
Zachariah	SC	Kershaw	No Twp Listed	49	405
CANTHON					
James	NC	Warren	No Twp Listed	32	795
CANTINE					
Abraham	NY	Ulster	Marbletown	21	199
Elizabeth	NY	Ulster	Marbletown	21	203
John	NY	Ulster	Marbletown	21	204

Copyright 2000 by Heritage Quest, A Member of the Sierra Home Family. All rights reserved

1830

1830-[redacted] CENSUS

Canty 1315

ENUMERATION DATE _____, YEAR 1830, FILM NUMBER _____

City, Town or District _____ COUNTY East Baton Rouge STATE Louisiana

HEAD OF FAMILY	MALES												FEMALES											
	Under 5 yr.	5 - 10 yr.	10 - 15 yr.	15 - 20 yr.	20 - 30 yr.	30 - 40 yr.	40 - 50 yr.	50 - 60 yr.	60 - 70 yr.	70 - 80 yr.	80 - 90 yr.	90 -100 yr.	Under 5 yr.	5 - 10 yr.	10 - 15 yr.	15 - 20 yr.	20 - 30 yr.	30 - 40 yr.	40 - 50 yr.	50 - 60 yr.	60 - 70 yr.	70 - 80 yr.	80 - 90 yr.	90 -100 yr.
Joseph Klienpeter			1		1	1							2	2		1		1						
Widow Pleasant Glass				1									2						1					
John White	2	2				1							1					1						
P. A. Walker					1	1												1						
Amus Harris	2					1							1				1							
George Garig					1												1							
William Thomas	1	2	1				1						1						1					
Abram Waddle	1	2				1							1	1		1		2						
John Randolph	2		1					1						1					1					
Frederick Prucher	1	1	2			1							1		1									
Michael Balsenin								1												1				
John Ryan										1														
Michael Boullion	1		1		1								1				1							
Widow E. Thomas		1	1	1	1									1		1	1		1					
Jean Baptiste Picot	1				1	1							1			1	1							
John Trager					1	1							1				1							
Widow M. Fielding															1		1							
Maxamillion Balsenin					1													1						
Widow Joseph Balsenin		1																1						
J. Alexander	1		1		1								1			1	1							
Jacob Miller					1				1															
Leven Smith			1			1	1	1												1				
L. W. Buckner		1				1							1	2				1						
Thomas Canty		1				1							2	2			1							
Widow J. Neavil			1	2	1		1							1		1								
Isham Fox			1				2							1			1							
Isidore le Mileur				2				2												1				
John Klienpeter Jr.	2	1		2	1		1							1	1				1					
Widow L. Cline			1	2	1									1		1				1				
Photian Brooks		1		1		1										1		1						
Berry Livly	2	1				1	1							1			2				1			
Franklin Brooks	3		1			1											2							
Joseph Pernell	2		1			1		1					2	2	2	1	1		1					
Widow H. Crane	1	1	1	1			1							1	1	1	1							
James Tayer								1											1					
Samson Muse		1							1										1					
John Gilmore		1					1						3					1						
Samuel Miller		2						1					1	1				1						

NOTE: 1840 Census lists living Revolutionary Soldiers, or their widows. An asterick (*) may be used to indicate this, or "RS"; "fc" is used to indicate man of free color.

Canty 1810 Sumter Co SC Canty 132

Edward Richbourg	2	1	—	—	—	1
Jos Canty	1	—	—	1	—	—
Wm Canty	—	—	—	—	1	—
Jas McCanty	—	—	—	—	1	—
Robt Canty	—	—	—	—	—	—
Zac Canty	—	—	—	1	—	—
Jno Branson	—	—	—	1	—	—
J Jackson	—	—	—	—	—	—
Jos Durant	—	—	—	—	—	—
Jos H McKnight	1	2	—	—	1	—
Wm Dougherty	—	—	—	—	1	—
Thos Chapman	1	1	—	—	—	1
Benn Capps	1	1	—	—	1	—
Jane Capps	—	—	—	—	—	—
Adam Benbow	1	1	—	2	—	1
John Bowman	—	—	1	1	2	1
Ezra Robb	1	—	—	—	1	—
Jos Griffin	1	—	1	1	1	—
Mark Robb	—	—	—	—	1	—
Wm Hardy	1	—	—	1	—	—
Eveline Hardy	—	—	—	1	—	—
Robt Brisle	—	—	1	2	—	1
Jos Durant	1	—	—	—	1	—
Wm Anderson	1	1	—	1	—	1
Thos Anderson	—	—	—	—	1	—
	28	20	6	88	91	11

Canty
133

Shea[illegible] Tisdell	—	2	—	1	—	2
Willis Hudnell	—	1	—	3	—	—
Hen Hudnell	—	—	—	—	1	—
Jos West Sr	—	—	—	1	—	1
John Rollo	2	2	1	2	—	1
Bradley Rhame	—	—	—	1	1	—
Noah Whidden	—	—	—	1	—	1
Isaac Andrews	3	—	—	—	1	—
Jas Crosbery	1	2	—	—	1	—
Hugh Richbourg	2	—	—	—	1	—
Thos Louder	—	—	—	1	—	1
Jere Rhame	—	1	—	1	—	1
Stephen Andrews	1	—	—	1	—	—
Thos Morgan	—	1	[illegible]	1	1	—
Susan Thames	1	1	—	1	—	—
Robt. Thames	3	2	1	1	1	—
Jane West	—	—	—	1	—	—
Wm Brunson	—	1	1	1	—	1
Jos Richbourg	1	—	—	—	1	—
Hen Richbourg	2	—	—	—	1	—
Claud Richbourg	2	1	—	—	—	1
Jas Cantey	1	—	—	1	—	—
Wm Cantey	—	—	—	—	1	—
Jas McCartney	—	—	—	—	1	—

Canty
134

Mary Wise	1	—	—	—	—	—
David Moore	—	—	—	—	1	—
Mice Brown	2	1	—	—	—	1
Wilson Hodges	2	1	—	—	—	1
John Dunn	—	—	—	—	—	1
Peter David	—	—	—	—	—	1
Chas Lesesne	3	—	—	—	1	—
Fed Lesesne	—	—	—	—	—	1
Jos Cantey	—	1	—	—	—	1
Rach Conyers	—	—	—	1	1	—
Adam Connor	—	—	—	—	1	—
Thos Dickason	1	—	—	—	1	—
John G Frierson	1	3	—	1	—	1
John McGardner	3	1	1	1	—	1
John Brogdon	—	—	—	—	1	—
Sam Bennett	—	—	1	1	1	—
Jos Brogdon	1	—	—	—	—	1
Jacob Manning	2	—	1	1	—	1
Stephen Levings	2	—	1	2	—	1
Jas Little	4	—	—	—	1	—
Wm Wells	1	—	—	—	1	—
John Crosbery	—	—	—	—	1	—
Rebec White	—	1	—	—	—	—
Robt White	—	—	—	—	1	—
Henry White	2	1	—	—	1	—
Wm Flagler	—	—	—	1	—	1
Eliz Flagler	1	—	—	—	—	—
Jas Hodges	—	—	—	—	1	—
[illegible]	47	16	7	24	21	22

Carty 135

Sarah		DIST.							
Cannady, John	SC	SUMTER DIST.		212	1810				
Cannon, Nancy	SC	SUMTER DIST.		212	1810				
Cantey, Charles	SC	SUMTER DIST.	CLARENDON CO.	215	1810				
Cantey, James	SC	SUMTER DIST.		220	1810				
Cantey, Joseph	SC	SUMTER DIST.	CLARENDON CO.	215	1810				
Cantey, Josiah	SC	SUMTER DIST.	CLARENDON CO.	216	1810				
Cantey, Mary	SC	SUMTER DIST.	CLARENDON CO.	216	1810				
Cantey, Sarah	SC	SUMTER DIST.	CLARENDON CO.	216	1810				
Capell, Henry	SC	SUMTER DIST.		220	1810				
Capers, Eabriel	SC	SUMTER DIST.		220	1810				
Capers, William	SC	SUMTER DIST.		220	1810				
Capers, William H.	SC	SUMTER DIST.		220	1810				
Capety, Robert, Jr.	SC	SUMTER DIST.		220	1810				
Caps, John	SC	SUMTER DIST.	CLARENDON CO.	215	1810				
Caps, Samuel	SC	SUMTER DIST.	CLARENDON CO.	215	1810				
Careless, William	SC	SUMTER DIST.		220	1810				
Carolan, Phillip	SC	SUMTER DIST.	CLARENDON CO.	216	1810				
Carpenter, John	SC	SUMTER DIST.	CLARENDON CO.	215	1810				
Carraway, John	SC	SUMTER DIST.		211	1810				
Carroway,	SC	SUMTER		211	1810				

County 136

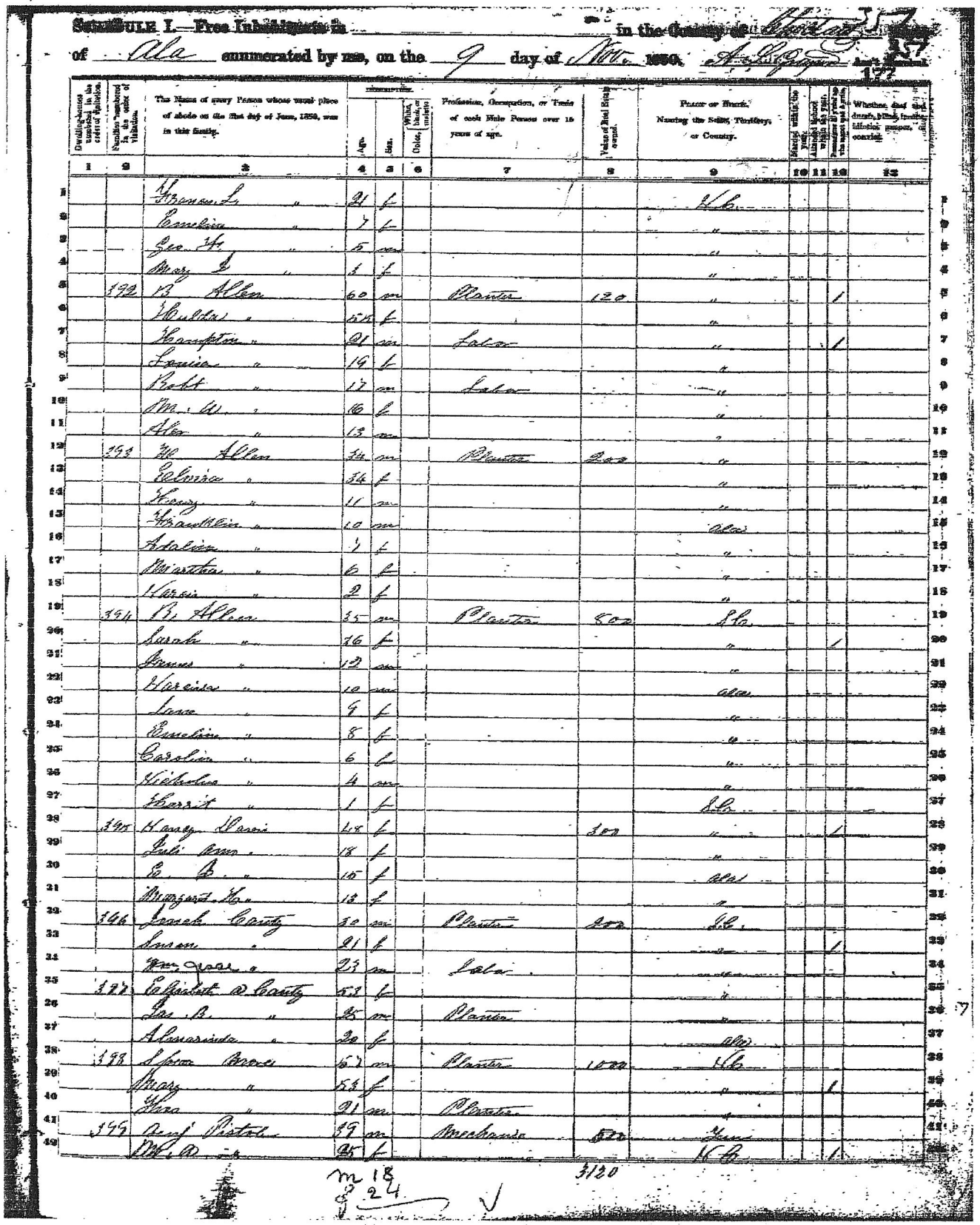

SCHEDULE I.—Free Inhabitants in _____ in the County of Choctaw 37

of Ala enumerated by me, on the 9 day of Nov. 1850. A. L. Gregory Ass't Marshal 177

Dwelling-houses numbered in the order of visitation.	Families numbered in the order of visitation.	The Name of every Person whose usual place of abode on the first day of June, 1850, was in this family.	Age.	Sex.	Color, white, black, or mulatto.	Profession, Occupation, or Trade of each Male Person over 15 years of age.	Value of Real Estate owned.	Place of Birth, Naming the State, Territory, or Country.	Married within the year.	Attended School within the year.	Persons over 20 years of age who cannot read & write.	Whether deaf and dumb, blind, insane, idiotic, pauper, or convict.
1	2	3	4	5	6	7	8	9	10	11	12	13
		Frances L. "	21	f				N.C.				
		Emeline "	7	f				"				
		Geo. H. "	5	m				"				
		Mary J. "	3	f				"				
	392	B. Allen	60	m		Planter	120	"			1	
		Hulda "	55	f				"				
		Hampton "	21	m		Labor		"			1	
		Louisa "	19	f				"				
		Robt "	17	m		Labor		"				
		M. W. "	16	f				"				
		Alex "	13	m				"				
	393	W. Allen	34	m		Planter	200	"				
		Elvira "	34	f				"				
		Henry "	11	m				"				
		Franklin "	10	m				Ala				
		Adaline "	7	f				"				
		Martha "	6	f				"				
		Harris "	2	f				"				
	394	B. Allen	35	m		Planter	800	S.C.				
		Sarah "	36	f				"			1	
		James "	12	m				"				
		Narcissa "	10	m				Ala				
		Jane "	9	f				"				
		Emeline "	8	f				"				
		Caroline "	6	f				"				
		Nicholas "	4	m				"				
		Harriet "	1	f				S.C.				
	395	Nancy Davis	48	f			300	"			1	
		Juli Ann "	18	f				"				
		E. B. "	15	f				Ala				
		Margaret H. "	13	f				"				
	396	Jonah Canty	30	m		Planter	200	S.C.				
		Susan "	21	f				"			1	
		Wm. Jesse "	23	m		Labor		"				
	397	Elizabeth A. Canty	53	f				"				
		Jas. B. "	25	m		Planter		"				
		Almarinda "	20	f				Ala				
	398	Simon Moore	57	m		Planter	1000	N.C.				
		Mary "	53	f				"			1	
		Thos "	21	m		Planter		"				
	399	Benj. Pistole	39	m		Mechanic	500	Tenn				
		M. A. "	25	f				N.C.			1	

m 18
f 24

3120

This census page is continued on the next image.

Canty 137

Canty, W. G.	AL	CONECUH CO.		266	1840				
Carter, Isaac	AL	CONECUH CO.		270	1840				
Carter, Jeremiah	AL	CONECUH CO.		273	1840				
Carter, Lazarus	AL	CONECUH CO.		271	1840				

Plot 14 - Page
Page Baby Boy, Dec 18, 1926

Plot 15 - Canty
William J. Canty, Jul 8, 1827 - Aug 28, 1890
Unmarked slab, Nancy Young Canty
D/o John & Jane Young (1850 Census Mobile)
W/o W. J. Canty, 9-19-1846/5-21-1910
Married Sep 19, 1869, Nancy is 2nd wife
Married 1st Rachel Wedgeworth who died in 1867
& is buried in private site in Moss Point

Plot 16 - Tucker
Unmarked grave, may be Thomas R. Tucker, *d Jan 12, 1896*
Isabell Tucker, d Dec 9, 1906, *step-~~mother~~ of Mrs. W. J. Canty*
D.A.C.

Plot 17 - Todd
Felix Elwood Todd, Aug 2, 1861 - Nov 6, 1937
Annie Canty Todd, May 2, 1876 - Nov 14, 1952
D/o W. J. & Nancy Young Canty
Unmarked child slab, Jessie Todd,
D/o Felix & Annie Canty Todd

Plot 18 - Friar
Mary A. Friar, Jul 30, 1862 - Feb 10, 1932
Charles Friar, Jul 17, 1871 - Oct 2, 1903
Unmarked slab, may be Bessie Friar, *died Jul 1894*
Unmarked infant grave, died Sep 19,1875, yellow fever
Infant son of Mrs. Friar

ROW 13
Plot 1
Unmarked slab
Plot 2
Unmarked vault
Plot 3
Unmarked grave

Plot 4 - Stiles
Unmarked, Susan Brayton Stiles, *Jun 25, 1882-Feb 24, 1893*
Sarah Braxton Stiles, May 10, 1853 - Aug 24, 1889
Wife of E. H. Stiles
Unmarked, Edward Howard Stiles, *Jul 6, 1843-Jan 9, 1892*

Plot 5 - Bowman
Charles Pinkney Bowman, Feb 28, 1833 - Oct 3, 1891
Emeline Johnston Bowman, died Oct 1897
Unmarked (6) graves, Bowman

Plot 6 - Bornhorst, Davis
C. Bornhorst, Apr 30, 1830 - Feb 11, 1898
Elizabeth Bornhorst, Nov 7, 1829 - Mar 6, 1901, age 71 yrs
J. Davis, age 13 months
Jefferson Lee Davis, Sep 1889 - Jan 1891
Son of Thomas S. Davis, Jr. & Therese Bornhorst

Plot 7 - Colle
Matilda Lilian Colle, Jul 3, 1891 - Sep 10, 1891
Wilhelmena Colle, Jan 15, 1855 - Feb 11, 1921
Capt. H. Colle, Mar 23, 1838 - Oct 3, 1891
John W. Colle, Jul 28, 1873 – Feb 22, 1890

Plot 8 - Soderstom
Unmarked grave, Adolph Soderstom, *May 2, 1850-Aug 2, 1924*
Unmarked grave, Annie Parsley Soderstom, *died Aug 1910*
Wife of Adolph Soderstom
Edward Soderstom, died Apr. 26, 1954, age 77
George Edward Soderstom, Dec 18, 1909 - Aug 1, 1922

Plot 9 - Goelzer
August Goelzer, Sep 29, 1827 - May 11, 1889
Theresa Goelzer, died May 3, 1890, age 61
Wife of August Goelzer
Albert Goelzer, died May 9, 1890, age 38

Plot 10 - Forbes
Clarence Forbes, 1898-1918, *s/o Mary E. Forbes Parsley*
Possible grave of Joseph H. Forbes, *died Apr 8, 1893*

Plot 11 - Gandy
Sarah Ann Gandy, Jul 30, 1888 - Oct 4, 1889
Daughter of Lizzie & William Gandy

Plot 12
Unmarked grave

Plot 13 - Raybon, Mathieu
Mamie L. Raybon, Jan 31, 1905 - Dec 10, 1954
Mary T. Mathieu, Aug 25, 1876 - Aug 26, 1949

Plot 14 - Vigouroux, Bosarge
Sarah Anne Vigouroux, Sep 30, 1843 - Jul 30, 1909
Wife of L. Vigouroux
Unmarked slab, Louis Vigouroux, *died Apr 6, 1927*
Margarette C. Bosarge, 1871 - 1918
W. Gabriel Bosarge, 1865 - 1933

15 - Lindinger, Jacobson, Cooley, Gunderson, Volle, Herrick
Carl Lindinger Jacobson, Nov 24, 1915 - Apr 5, 1975
George Frederick Lindinger, Feb 7, 1864 - Nov 3, 1878
Son of Frederick Lindinger & Johanna Frederica Volle

Lot 105, Original Owner, Oliver J. Krebs, Sr.
Unmarked infant of Ben & Marguerite Krebs Walker
Oliver Jacob Krebs, Sr., Mar 23, 1889 - Mar 22, 1954
Anna Grant Krebs, Oct 6, 1890 - Dec 24, 1953
James I. Hutchins, Mar 16, 1917 - Oct 24, 1958
Recent burial, verify lot
Bethea, Carl Lewis Jan 17, 1935 – Feb 9, 2000
Husband of Lois Ann Hutchins
Mother-in-law is Marguerite Krebs Hutchins

Lot 106, Original Owner, Guy V. Ros
Unmarked adult, Guy V. Ros, Jr., *d Nov 2, 1943*
Alda Ros McGrath, Apr 1, 1913 - Jul 1, 1988 *OB/OK FHM*
Unmarked adult, Guy V. Ros, Sr., *d Nov 26, 1967*
Unmarked adult, Mrs. Guy V. Ros
Unmarked, Guy Whisenant, *d about 2 yrs of age*
July Jane Whisenant, 1952 - 1995
Unmarked, Gary Cauley, *s/o Willa Ros & John Cauley*

Lot 107, Original Owner, Ellis Ladnier
Jesse J. Williams, Sep 2, 1916 - *Living*
May Belle Williams, Jul 14, 1919 - Aug 12, 1990
Ellis Ladnier, 1888 - 1965
Katie L. Ladnier, 1893 - 1945

Lot 108 - Single Graves *(All Infants)*
Infant Prange, Apr 13, 1943, *son of Louis & Vera Prange*
Louis G. Bailey, Jr., Aug 21, 1942 - Aug 22, 1942
Rodney Wayne Bowen 8 days, *Fails Funeral Home*
Baby Boy *Fails Funeral Home*
Unmarked Adult
Norman Bert Webb, b/d Jun 7, 1967

ROW 4, East to West
Lot 109, Single Graves *(All Infants)*
Chas M. Dick, Jr.
R. A. Robertson, *infant*
Ruth Ella Bartley, Jun 1941 - Aug 3, 1941
Infant Boy - *McKay Mortuary*
Paulette Spicer, Aug 18, 1947 - 1952, *age 5*
Daughter of Mr & Mrs Chas H Spicer
J. E. Mooney, *Infant*
W. M. Spann, *Infant*
W. E. Willis, *Infant*
A. A. Stapleton, *Baby*

Lot 110, Original Owner, J. E. Spicer
Ann Hooks, 1938 - 1979 *OB/OK FHM*
Unmarked, Richard Spicer, *Dec 5, 1881-Apr 13, 1933*
Bertha Katherine Spicer, Sep 7, 1917-Sep 2, 1984 *OB/OK*
Joseph Elmer Spicer, Apr 19, 1912 - Feb 28, 1985

Lot 111, Original Owner, Mrs. Lena Canty
Elvy Flanagan, Oct 7, 1907 - Jan 9, 1979
Eliza Jessie Canty Flanagan, May 18, 1913 - Jun 23, 1987
Wm. Irving Canty, 1879 - 1945
Lena Grant Canty, 1888 – 1965

Lot 112, Owners, N ½ Willie Rose, S ½ Mrs. J. I. Gray
James I. Gray, 1910 - 1941 *US Coast Guard*
Watson, Camille Kathleen Feb 22, 1880 - Dec 3, 1963
Mother of Mrs. J. I. (Ethel) Gray
Couch, Hardy Jerome, Dec 12, 1932 - May 18, 1980
"Jerry"; Sgt. USA Marine Corps, Korea
Son of Mrs. A. B. Simmons; husband of Ruth Gray Couch

Lot 113, Original Owner, L. G. Beckham
Lee George Beckham, Oct 18, 1885 - Sep 27, 1973
Bertha Bosarge Beckham, Apr 17, 1895 - May 27, 1939

Lot 114, Original Owner, Allie Ladnier
Alexander Alphonse Ladnier, Jan 17, 1880-Jun 11, 1954
Victoria *Rosseau* Ladnier, Jul 4, 1882 - Jan 1, 1936
Joe & Joline Barton, twins, Aug 26, 1943
Infants of Clarence & Bonnie Barton
Ivon Victoria Ladnier, Aug 16, 1912 - Mar 26, 1927
Marshall Wilson Betty, Mar 8, 1914 - Feb 17, 1988
Clarence E. Barton, May 19, 1915 - Mar 12, 1977

Lot 115, Original Owner, Jules Morlet
Sarah H. Ladnier Hockley, Feb 17, 1867 - Feb 16, 1924
Anton Ladnier, *Confederate States Army, no dates*
Robert R. Ladnier, Mar 6, 1902 - Oct 20, 1951
Alice Adele Ladnier, Jun 27, 1908 - *Living*
Lonnie Cecile Bounds, Jun 6, 1950
Sandra Jean Olier, Feb 12, 1968 - Feb 13, 1968
Minnie Cleo Benezue, Apr 11, 1916 - Sep 18, 1977
Joseph Hockley, Dec 16, 1886 - Feb 21, 1942
Unmarked adult slabs (2)

Lot 116, Owners – N ½ Sarah Glenn, S ½ Mrs. B. Sears
Eben J. Sears, 1857 - 1924
Unmarked adult
Julia B. Glenn, Oct 28, 1939 - Sep 7, 1897 *Yellow Fever*
Robert R. Glenn, Aug 3, 1876 - Sep 11, 1897 *Yellow Fever*
1st husband of Kathryn Kate Martin, d/o James Martin
Robert L. Glenn, Nov 13, 1841 - Mar 19, 1900
The Glenn family was buried first in the Glenn family cemetery at Farragut Lake, and moved to Greenwood when the site was used for Interstate 10 rest stop.

Lot 117, Original Owner - E. Bowman
Flora Bowman, 1906 – 1923
Daughter of Elijah & Cora Bowman

Plot 12, Cox
Louise Bernadine Cox, Mar 3, 1883 - Jun 10, 1965
Lofton Elmer Cox, Mar 22, 1873 - Jul 27, 1948
2d Lt. 1 Miss Inf. Spanish American War
Lofton Charles Cox, 1902 - 1935
Lofton Charles Cox, Jr., May 31, 1922 - Jan 5, 1946
Unmarked grave, Baby Irsi
Unmarked grave

Plot 13, Browne, Hingle
Benjamin F. Browne, Jr., Dec 23, 1871 - Aug 12, 1890
Mary L. Browne, Feb 2, 1874 - Aug 14, 1898
Benjamin F. Browne, Sr., Jun 15, 1846 - Jan 16, 1920
Clementine H. Browne, Feb 20, 1852 - Feb 21, 1928
Adrian S. Browne, Jan 2, 1887 - Mar 10, 1968
Charles F. Browne, Mar 14, 1883 - Jun 22, 1936
Rose B. Hingle *nee Browne*, 1835 - Aug 5, 1904
Ernest H. Browne, Oct. 19, 1885 – Oct 25, 1911
Mamie L. Browne, Jul 3, 1889 - May 29, 1960
Joseph A. Browne, Jul 28, 1879 - Jun 6, 1960

Plot 14, Krebs, Canty, Sward
James J. Krebs, Sep 22, 1859 - Jan 31, 1926
Helen I. Krebs, 1861 - 1953
Ester Ann Krebs, 1903 - 1961
Clemence Krebs Canty, 1888 - 1930
Unmarked Blanche Krebs, *d Sep 30, 1892*
Dau of J. J. Krebs
W. K. *Bill* Sward, Oct 21, 1900 - May 18, 1964
Unmarked Adult, may be Olivia Lee Virgin Sward,
B 1900 - Mar 17, 1992, Obit

Plot 15, Ortagas, Henigmann, Verbeck, Wardrop
Eight Crosses in Memory
Data submitted by Charles Wardrop
Tony Ortagas
Kate Ortagas, Aug 1834, only date
Charlie Henigmann
Tony Verbeck, Mar 14, 1898 - Jun 29, 1925
Mary Henigmann Wardrop, Oct 31, 1895 - Sep 1918
Charles Verbeck, Aug 12, 1871 - Oct 1949
Katie E. Ortagas Henigmann Verbeck,
Dec 26, 1874 - Feb 28, 1949
John Dantzler Verbeck, Feb 10, 1904 - Jan 25, 1987

Plot 16 - Manuel
Robert Eugene Manuel, Jan. 15, 1930 - May 12, 1951
Joseph Manuel, 1872 - May 14, 1948
Marie Andrea Manuel, Feb. 12, 1890 - July 3, 1962
Unmarked slab
Samuel Alfred Miller, Sep 8, 1909 - May 16, 1988 *FHM*
Unmarked grave
Unmarked slab (child)

Plot 17, Steiner
Mrs. Agnes *Williams* Steiner, Jul 6, 1884 - Jun 24, 1918, *34*
Andrew Eugene Steiner, Mar 31, 1879-Jan 31, 1967 *OB/OK*
Lighthouse keeper at Round Island many years until 1910 and was lighthouse keeper at Dauphin Island in 1915 until ....per
Granddaughter Emma Jean Tapper Madere - daughter of Hilda E. Steiner, born on Dauphin Island in 1915, who married Norman Tapper.

Plot 18
Small Wooden Cross
Unmarked Grave

Plot 19, Krebs
William Guy Krebs, 1890 - 1951
Sophie Macek Krebs, 1899 - 1980

Plot 20, Krebs
Vincent A. Krebs, 1925 - Aug 12, 1926
Agnes A. Ferrer, 1874 - 1937

Plot 21, Riviere
Edmund R. Riviere, 1892 - 1931

Plot 22, Predom, Norton
David Predom, 1883 - 1962
Polly Predom, 1845 - 1928
Celeste Norton, 1878 - 1921

Row 3:
Plot 1, Marinovich
Antonio Marinovich, Mar 3, 1821 - Feb 11, 1879
Born in Curzola, Austria

Plot 2
3 unmarked slabs

Plot 3
Unmarked slab

Plot 4, Becht
Eva M. Becht, 1882 - 1886
Unmarked child slab

Plot 5, Weisbach
Fritz F. Weisbach, Dec 22, 1878 - Feb 8, 1915

Plot 6
Unmarked child graves (2)
Unmarked infant graves (2)

Canty 141

jail.

The work is also epected to aid materially in cleaning up the city.

The club members also indicated their intention of continuing support for Mr. R. C. Ely's plans for a local library.

000 working days.

The homeland of the ancient Greeks was smaller that the state of Maryland.

Lt. William H. Canty Among Four Reported Missing In War Theatres

A war department notification that Lt. (j.g.) William H. Canty, 23 years old, USNR, is missing after an operational flight was received here this week by relatives of the young lieutenant, who is a native of Pascagoula.

Relatives said that there was no indication as to what type of operation the missing flyer was engaged in or in what theatre of war when the flight was made.

A war department telegram came addressed to his next of kin, Ensign Dorothy Forsberg (Mrs. Raymond T. Forsberg) who is stationed at present with the WAVEs at Jacksonville, Fla. The flight was made September 27. The message read: "The Navy Department regrets to inform you that your brother, Lt. (j.g.) William H. Canty is missing in action following an operational flight, while in the service of his country. The department appreciates your great anxiety but details are not available and delay in reception must necessarily be expected."

Lt. Canty recently made a brief visit on leave to the home of his grandmother, Mrs. W. M. Canty, and aunt, Miss Mamie Canty, while en route to his assignment. The young flyer was educated in the schools of this city and was president of the senior class of the Pascagoula High school. In this position he participated in dedicatory exercises with his uncle, Frank Canty, who was acting as a representative of the school board.

He attended Louisiana State University for two years before enlisting in the Naval Reserve. While at the university he took aviation training, and was a civilian pilot before entering the Naval Cadet school in 1942. He was commissioned at Pensacola, Fla.

LT. (J.G.) WILLIAM H. CANTY

Three other service men well known in this area were reported missing during the week.

Mrs. Shirley McNair Mathews received news Sunday that her husband, Lt. Robert Craig Mathews, has been missing since Sept. 8 following a mission over Germany. Lt. Mathews, who has been in the service over two years, was employed here at Ingalls for a number of months. His wife, and 15-month-old son, Robert Craig, Jr., reside at the home of her grandparents, Mr. and Mrs. H. A. Rourke, at 624 Front street, Pascagoula. The missing flyer is a nephew of Mrs. D. B. Clayton of 1108 Buena Vista street, Pascagoula.

A. M. Dantzler of Moss Point

(Continued on Page 8, Sec. 1)

Sept. 29, 1944

.E—Baby carriage, prac-
w, $35 cash; house next
Shop, Hwy. 63, Bernice
9-29 2tp

LE—One maple finish
m suite, one 14-ft. boat,
n hull, Elto motor, 22 h.
S. Pascagoula St., phone
9-29 1tp

LE—Complete set of
r's tools. Phone 693-J,
iscagoula St. 9-29 2tp

E—Full panel baby bed
ustable springs, youth's
l's table and chairs, doll
carriage, chest of draw-
s golf clubs, sewing ma-
elephone 1011, 706 9th
9-29 1tp

LE—1938 ¾-ton panel
G.M.C. truck, good tires,
r just overhauled, 706
ascagoula. 0-29 1tp

LE—Seventeen-ft. fast
perfect condition, fully
90 h.p., Chrysler, $450.
ondum, 642 Spring St.
9-29 4tp

For Rent

NT—Furnished Apart-
elephone 248, A. Ziegen-
ver road. 9-29 1tp

T—Forty-acre improved
miles off highway ap-
ely 7 miles north of
prings, 5-room house,
n, large chicken house
government specifica-
wing artesian well. Im-
possession. Apply 906
t., Pascagoula, Miss.
9-29 4tc

NT—Bedroom in private
couple, 710 Thirteenth
e 637-W. 9-29 1tp

nted To Buy

TO BUY—Radios in
tion; please bring them
Radio Shop, 234 Canty

Missing . . .

(Continued from page 1)

was notified that his son-in-law, Ensign Donald Baxter, was missing in action in the South Pacific. The ensign's wife is at present residing in Pasadena, Calif., where Mrs. Dantzler went to join her. The Dantzlers were formerly of New Orleans.

George M. Harrison of 230 Canty street, Pascagoula, was notified Monday that his son, Lt. James M. Harrison has been missing following a mission over Germany, September 11. Lt. Harrison, who received wings both as a bombardier and navigator, is 20 years old and enlisted in the Army when the Mississippi National Guard was federalized in 1940, when he was only 16. He received his commission at Barkley Field, Texas, and has been overseas since May 18.

Panthers . . .

(Continued from Page One)

tackle.

Pascagoula (7)		Murphy (0)
Fortenberry	LE	Burkett
Bounds	LT	McGhee
McGowen	LG	Jones
Byrd	C	Browner
J. Smith	RG	Pugh
Justice	RT	Pate
Avera	RE	McLeod
Webb (c)	QB	Little
Gardner	LH	Erhardt
Pittman	RH	Hawkins
Heflin (AC)	FB	Calhoun

Score by periods:

Pascagoula	7	0	0	0
Murphy	0	0	0	0

Touchdown: Heflin. Extra point: Gardner.

Substitutes — Pascagoula: Allen, H. Smith, Hegwood, H. Gautier, Hurson, Harris, Walker, Firth, R. Gautier. Murphy: Stinson, Pate, Tapia, Lowe, Raines, Collier.

Referee: Stroker (Spring Hill); umpire: McEvoy (Spring Hill); head liesman, Rohm (LSU); field judge, Durant (Southwestern).

Tigers . . .

(Continued from Page 1)

again in the last quarter to score two additional touchdowns.

Scoring a touchdown in the first quarter, Jack Fields took the ball for Moss Point and advanced to the 18-yard line. Vernon Wells then pitched a flat pass to Mack Myers who put the ball in a scoring position. On the second down Wells scored from the 2-yard line on a quarterback sneak. Harry Davis came in the game for Pierce to kick the extra point. The kick was good and that ended the Tigers' scoring for the night.

A crowd of about 1500 fans turned out to witness the first 1944 game between two fairly evenly matched teams. The Moss Point High school band put on a fine performance between halves. After marching down the field to a military tune, the band formed a "V" in front of the Moss Point stand and played the national anthem, the pep squad leading the singing.

Starting line-ups:

Moss Point	Pos.	Gulfport
Blanchard	LE	Knox
Graham	LT	Papania
White	LG	Bellande

FOR DRESS materials, wools rayons and prints. Phone 2522, Moss Point. 9-8 4tp

BRIDGES PLUMBING & SUPPLY CO.
CONTRACTING AND REPAIRING
We strictly guarantee our work. Call:
Office Phone 71
Residence Phone 684-M

When you need a plumber bad, you need him good.
9-15 4tp

Tra
Grou
Mob

Jacks
der the
son, Mi
Defense
Oct. 15,
rector
ODT, to
cagoula-
Commer
heading
in this
offices o
Central
The c
being m
tailing
Zalkind
rangeme
of ODT
ing the
be close
will be
duced to
latter w
Heretc
and Gec
under
Mobile
arranger
the juri
office.
The n
sider ar
problem
cuss the
which is
C. of C.
pose o
transpor
best adv
Durin
ing it
new bus
and one
operatin
Moss Po
pa, will
next mo
A ne

Chronicle Star

Canty 143
Nov 6 1942

Pleasant

th and family were
and Mrs. Herbert
ay, Mrs. Lyons re-
pite with them for
al days.

Carter of Canton,
ome on Wednesday
his brother, Carl-
ho is on furlough
heeler, Ga.

Willie Kell Carter
ft Sunday for Tex-
Carter is employed
line company. Mr.
also accompanied
return in a few
asant regrets this
leaving our midst
r residence in Tex-
e temporary.

lley Holden regret
illness from blood
y hope he will soon
health.

George M. O'Neal
Sunday with Mr.
ts, Mr. and Mrs.
al.

N. M. Carter had
on Sunday, Mrs.
Mrs. Lola Temp-
Sallie Pergonis of

Nell Carter of Pas-
at home over the

Marvin Lewis Da-
aughter, Katie Lou,
are making their
nt with Mr. Davis'
nd Mrs. M. P. Da-
Lewis is employed
yard. We are happy
his talented young
is charming wife
leasant.

J. C. Harris and
d friends in Gulf-
ay afternoon.

and R. C. Roberts
Mr. and Mrs. R. J.
unday.

Carter had as her

NEWS FROM OUR BOYS

Cadet W. H. Canty

W. H. Canty, who has recently been appointed a Naval Aviation Cadet at Pensacola, Fla., which is now being termed the "Annapolis of the Air."

The young aviator is the grandson of Mrs. William Canty of Krebs Avenue, Pascagoula, with whom he and his sister, Miss Dorothy Canty, have ben making their home since the death of their parents a number of years ago.

Canty was president of the first class to be graduated from the new Pascagoula High school and made the speech of acceptance for the students at the dedicatory ceremonies for the school. It was also an unusual coincidence that Canty's uncle, Frank Canty, acting for the school board made the speech of presentation.

With the completion of his course, Canty will be commissioned as an Ensign in the Naval Reserves, or as a second lieutenant in the Marine Corps Reserves.

From Fort Knox, Kentucky,

Private Charles R. Thomas, now stationed at Camp Shelby, spent the past week with his wife and parents at their home in Escatawpa. Private Thomas will soon be placed in the Coast Artillery at which time Mrs. Thomas will join him at his new post.

Private Bruner Carlton Carter, of Mount Pleasant, has been home on furlough for two weeks from Camp Wheeler, Ga. "Buck" is in Co. C, 6th Training Battalion, at Camp Wheeler.

Another Pascagoulan to attain the rank of Ensign is Carl Miller, who was recently graduated from the Naval Reserve school at Northwestern University where he was sent from South Bend, Mich., to which point he was sent on his enlistment several months ago. Ensign Miller departs tomorrow for an unrevealed destination after a visit to his mother, Mrs. Carl Miller, 1251 Buena Vista street, Pascagoula.

Ensign Donald Frederic

the mental an
at Tyndall Fie
Fla., is Robert
cagoula, accord
ceived from th
Air Force schoo

Private Vince
has been station
has recently be
Keesler Field.

The new as
Omar M. Murp
stationed at Ca
is at Camp Gru
he is with the
Bn. 137th F. A

Cpl. Burleigh
transferred from
to the Aberdeen
at Aberdeen. M
with the 2nd P

Charles Barq
Mrs. E. Barq
residents of Pa
with the A. S.
Naval Training
Diego, Calif.

Thomas S.
has been stati
Barracks in Ne
attending an O
school at State

Wilbur Park
Lucedale depar
report at Cam
14 day furloug
entry into the
October. He h
the time with
Webb Parker,
Taylor at their
goula.

Woman's
Purchase
And Altar

At a meeting
Guild of the S
pal church of
club room at th
Monday, plans
purchase of a
cloths for the
Among other

Canty 124

Home
About Us
Torpedo 4
Bombing 4
Fighting 4
Marine 124/213
Articles
Book Reviews
Search Site
Links
Recent Events
Site Map
Contact Us

Torpedo Squadron 4: A Cockpit View of World War II

Fighting Squadron 4: The Red Rippers

Air Group 4
"Casablanca to Tokyo"

Dedicated to those who served in VT-4, VB-4, VF-4, VMF-124 and VMF-213

Remembering "The Candyman"

By Ted Forsberg

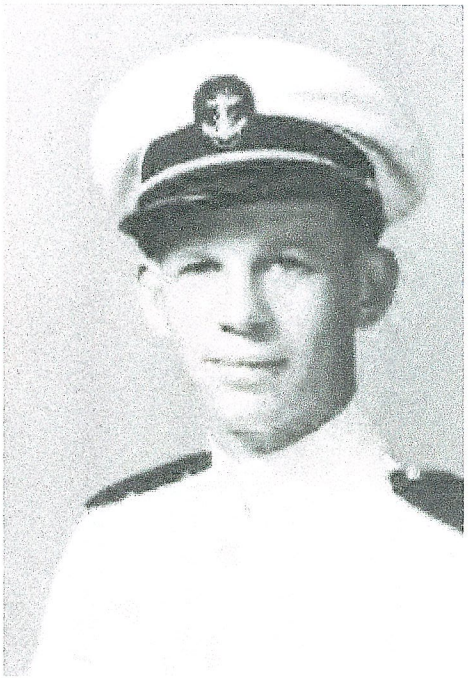

My earliest childhood memory is of a photo on a dresser in my parents' room. The photo is of a very handsome young man in a brilliant white naval uniform with a pair of gold aviator wings on his chest. He seemed to always be smiling down at me. I was about 4 years old and had no idea that the man in the photo was my Uncle William or that he was lost in the Pacific in World War II.

As I grew up I came to understand that the young man in the photo was an important and painful memory for my family, yet it would be over 40 years later before I would truly know who "The Candyman" was. My family was never exactly sure how William was lost in the Pacific, except that he was posted as missing by the Navy in September 1944. I am deeply touched today to honor his memory.

William H. Canty was born in the Deep South and grew up as an orphan along with his older Sister, Dorothy Canty. "Willie", as he was known as a kid, lived the tiny town of Pascagoula, Mississippi on the Gulf coast. "Willie" is remembered by those who knew him as a fine young man who inspired everyone around him, made everyone laugh, and always had a big smile on his face.

William Canty graduated from High School in Pascagoula, and went on to Louisiana State University in Baton Rouge, Louisiana where he became an LSU "Tiger". As a student William took aviation courses and eventually joined the Civil Air Patrol at LSU. As World War II raged on, William was offered an enlistment in the Navy and left LSU for flight training at the Naval Air Station Pensacola. William graduated from Pensacola NAS as a Naval Aviator on March 23, 1943.

After graduation William was detached for training in Miami, Florida and then to Glenview, Illinois. He was then assigned to the Atlantic Fleet for convoy duty in the North Atlantic. Upon returning from convoy duty he was assigned to the famous Torpedo Squadron 8 which had reformed after the battle of Midway. After a stint with Torpedo 8 he was ordered in 1944 to join the veteran squadron

Torpedo 4 at Quonset Point, Rhode Island. Torpedo 4, while aboard the ***USS Ranger***, had recently returned from a strike on German shipping along the Norwegian coast between Sandnessjøen and Bodø.

William trained with VT-4 in Rhode Island and received orders to move with squadron to Hawaii for action in the Pacific Theater. William visited his Sister, a WAVE, (my Mom) and her new husband, Lt (jg) Ray Forsberg (my Dad) at Jacksonville NAS prior to shipping out to Hawaii.

Somehow William managed to send a beautiful dog to my Mom while he was heading off to Hawaii. No one knows how he managed to send the dog cross-country all the way to Jacksonville NAS. Mom named the dog "Candy" which was uniquely appropriate as William was immediately nicknamed "The Candyman" by the pilots and crew in Torpedo 4. "Candy" dog was really special in our family.

When Torpedo 4 arrived in Hawaii, the squadron was assigned to a base in Hilo on the Big Island. As a Naval air base, Hilo served as a point from which many training missions were flown by VT-4. My veteran friends in VT-4 recently have told me that it was not always tough duty, as they occasionally had time to play a little golf and go into Honolulu on liberty.

On September 21, 1944 "Candyman", his Skipper, and most of VT-4 squadron were on a night training flight off Hilo when a midair collision took place in a storm, and 3 planes were lost with 9 pilots and crewmen. "Candyman" and his crew were lost that night.

On October 9, 1998 my family gathered at Louisiana State University in Baton Rouge for a dedication of a new War Memorial for all the LSU students lost in World War II and other wars. It seems appropriate that a TBF Avenger pilot, former President George Bush, dedicated the memorial and paid tribute to the LSU war dead that day. We honored the memory of "Candyman" as a "missing man" fighter jet plane formation flew overhead and an enormous American flag waved over the newly dedicated memorial wall.

After the memorial my family agreed to try to find out what had happened and how "Candyman" was lost in the Pacific, if any records were still available. After a difficult search I was fortunate to get in contact with Hill Goodspeed, the Naval Historian at Pensacola NAS Museum. Hill informed me of Jerry Thomas and his book **Torpedo Squadron Four: A Cockpit View of World War II** and read the chapter about the night of September 21, 1944 over the telephone. I owe a huge debt of gratitude to Hill and retired Rear Admiral Herb Bridge, who also helped me in this search.

In the next year or two after the LSU Memorial, my family and I all traveled to Hawaii at different times and visited the "Punchbowl", which is the National Memorial Cemetery of the Pacific. It is a truly special place and all 28,778 names of the Pacific War missing in action are there engraved in the Courts of the Missing columns. "Candyman" is listed there along with the other men from VT-4. Each of us said a little prayer for the memory of these heroes during our visit

and found great comfort in this most peaceful place. The sun always seems to shine on the Punchbowl.

In September of 2000 my family and I attended the VT-4 Squadron Reunion in Stillwater, MN. For me it seemed like being together with old friends and family during the very special reunion. It was a real highlight and honor to finally meet all the guys that had known "Candyman" and flown with him in 1944. We owe a lot to all the squadron members who shared their memories with us and I will always remember the time we had together. I am proud to wear the red VT-4 "Sweep the Seas" squadron emblem that my friends in VT-4 gave me and it brings me good luck.

My memory of "Candyman's" photo back home in his dress white uniform will always stay with me. His story and those of the other VT-4 men lost and missing in action during World War II in the Pacific will never be forgotten.

Photo: Ens M. S. Stocker, Lt Cdr H. H. Hutcheson, and Lt (jg) W. H. Canty.

Addendum to "Remembering"

In memory of a true friend and fellow pilot, I am adding a few comments to Ted Forsberg`s excellent tribute to his uncle Lt(jg) William H. Canty.

When the ***USS Ranger*** returned to the States on December 3, 1943, Air Group 4, still assigned to the ***Ranger***, was reorganized and enlarged. New pilots and crew members were added. Bill (Candyman) Canty and Scott Vogt were transferred to us from Torpedo Squadron Eight (VT-8)--recently reformed after the disastrous loss of all planes during the Battle of Midway Even though Candyman and Scott had trained only briefly with Torpedo Eight, that association with the now famous Squadron carried an aura of glamour.

Bill Canty and I soon became very close friends. I don't know who first tacked on the label "Candyman" but it seemed natural. He was a redhead with a pleasant smile and a great sense of humor.

Shortly after the ***Ranger*** returned to the East Coast, four of my closest friends (Bob Ruth, Will Souza, Buck Barnett, and Felix Ward) took advantage of this Stateside duty to get married. I then teamed up with two other single pilots, Mak Makibbin and Canty. Together we shared duty assignments and liberty breaks.

Canty
1 of 7

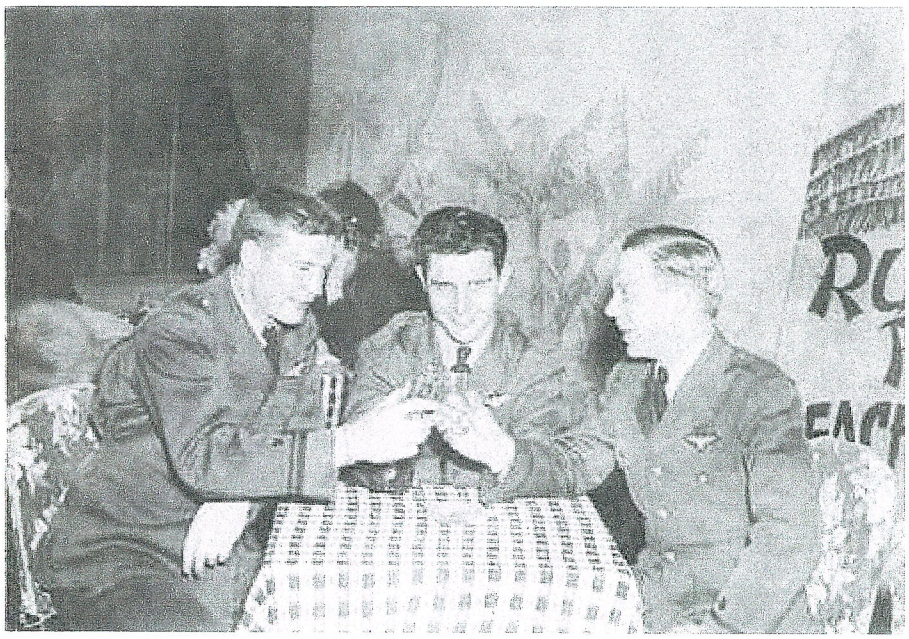

**Torpedo Four pilots on liberty.
Gerald W. Thomas, G. D. (Mak) Makibbin, and William H. (Candyman) Canty. The Beachcomber, Providence, RI.
March, 1944.**

On December 20, Torpedo Squadron 4 officially changed command. Lt Cd D. W. (Woot) Taylor was assigned to another Air Group and our Executive Officer, Lt. Homer H. (Hutch) Hutchison was promoted to Skipper of VT-4. (Woot Taylor was killed later in an F6F operational accident.) Under Hutchison, training was intensified and we soon qualified for night carrier operations.

Photo: Cdr D. W. Taylor reads "Change of Command."

Air Group 4 was detached from the Ranger on April 16, 1944 to move to Fort Devens, Massachusetts as a 90-plane outfit. Finally, on June 29, we turned in our planes to Base Command at Quonset Point, Rhode Island and boarded a train for the West Coast. While we were waiting the next assignment, we enjoyed liberty in San Diego and Tijuana, Mexico. On July 13th, Air Group 4 personnel were loaded aboard the USS Barnes for transport to Hawaii. We arrived at Pearl Harbor on July 21, 1944.

Headquarters for Squadron operations for the next several weeks was the airbase at Hilo, Hawaii. Here the Squadron carried on intensive operational training with a new note of seriousness, for now the real test was just around the corner. All personnel worked hard and played hard to take advantage of their much-needed break from carrier duty.

Photo: Robert Ruth, Lou Gardemal and William Canty in Hilo.
Photo: William Canty, Will Souza, Vernon Landre, and H. J. Deimel in Hilo.
Photo: Gerald Barnett in Hilo.

Canty 198

Photo: C. N. W. Vogt in Hilo.

On September 21, 1944, tragedy struck Torpedo Four. Three of our planes collided in a severe rain squall during night operations and the Squadron lost our Skipper and nine other airmen. The details of this accident are contained in my book. This was the saddest day in the history of our Squadron. Our losses were Lt Cdr Homer Hamby Hutcheson, Lt(jg) William H. Canty, Ens Merrill Silver Stocker, ACRM Henry N. Karsemeyer, AOM2c Edward James Dooner, AOM2c Thomas Charles Bradley, AOM3c William Laverne Finkenbinder, AOM3c Harry Lester Johnston, and ARM3c Raymond N Glew. As stated at the memorial service, "They gave their lives for God and Country."

Photo: Memorial Service, September 24, 1944.

In January 1999, I received a nostalgic letter from Dorothy Canty Forsberg. William Canty`s sister seeking more information on her brother`s death. She and her son Ted, who wrote the above article, had just learned about the Torpedo Four book and our version of the events that led to the untimely death of Candyman. I take the liberty here to quote from Dorothy's letter:

> *"William and I were very close. We grew up orphans raised by our grandmother in a small town on the Gulf Coast, Pascagoula, Mississippi. We clung together our whole lives, sharing everything--each other's best friends. William had red hair. He laughed all of the time, and everybody loved him. William was strong, and even as a boy he was fearless."*
>
> *"I was a WAVE stationed at the time of William's death at the Naval Air Station in Jacksonville, Florida. I had spent my life remembering my brother. All of my long life and I am almost eighty. I have agonized remembering my sweet brother and wondering what had happened to him. I suppose I really did not want to know. Yet I had a need to know. I now have a tremendous feeling of relief. I guess they call it closure. World War II pushed us as close to hell as we will ever be, but the victory was worth the effort."*

Dorothy ends her letter with thanks to those of us who served in World Wa II. But we all know that the true heroes are those who made the supreme sacrifice, whether in combat, operations, or training. We join Dorothy Canty Forsberg and her son Ted in a salute to our friend, William (Candyman) Canty, a pilot who served his Country with distinction in Torpedo Squadron Four during WWII.

--Gerald W. (Jerry) Thomas

Air Group 4 - "Casablanca to Tokyo"
Copyright © 2001 by AirGroup4.Com
Site Design by Cloudcroft Online

Canty 149

The three pilots lost in midair collision during operations out of Hilo, Hawaii: Ens M. S. Stocker, Lt Cdr H. "Hutch" H. Hutcheson, and Lt (jg) W. "Candyman" H. Canty.

Close

Air Group 4 - "Casablanca to Tokyo"

Copyright © 2001 by AirGroup4.Com

www.airgroup4.com

Canty 150

5. Tragedy Strikes Night Operations

"Three VT-4 planes collided during night operations and the squadron lost nine men, including one of the most capable skippers in the Navy."

Headquarters for squadron operations for the next several weeks was the airbase at Hilo, Hawaii. Here the squadron carried on intensive operational training with a new note of seriousness, for now the real test was just around the corner. All personnel worked hard and played hard to take advantage of their much-needed break from carrier duty.

Lt Cdr H. H. "Hutch" Hutcheson was a good pilot and a hard-driving Skipper. He wanted to make every minute of our land-based stay at Hilo productive. We usually made two training flights a day and numerous night flights, often in bad weather. Sometimes we flew a tight formation at night with **all** lights out, relying only on exhaust flames to stay in touch with wingmen.

Hutch drove us so hard that there was a building resentment from the pilots. We all thought we took too many chances with the weather. We had a few vertigo incidents, which were shocking to both pilots and crew. The "needle-ball-airspeed" seat-of-the-pants trained pilots of VT-4 probably were more subject to the hazards of vertigo than the modern instrument-trained flyers of today.

On one occasion, a night flight was scheduled from the Hilo airstrip in very bad weather. It was so dark that there was no visible horizon for orientation. I took off with the proper spacing behind another plane. We were flying with a minimum of external lights. As I became airborne, I glanced briefly at my cockpit instruments to check on critical readings, then looked ahead to try to join up with the other plane. I thought I spotted his taillight as he was making a join-up turn. But this plane in front kept going slower and slower. I glanced into the cockpit frequently to check my airspeed and couldn't understand why the lead plane was so slow. I was about to join up on this light when my radio altimeter turned red. I immediately advanced the throttle, just barely missing a house on the side of the volcano. The light I had been trying to join up on was not one of our planes in the air but a light from a house on the ground. I hope I didn't break any windows as I flew full-throttle over the rooftop. This kind of vertigo experience was not unusual for pilots caught between instruments and formation responsibility. We had to split our attention, but the major charge was to hold our position in the flight division.

Lt (jg) W. H. Bill Canty joined Torpedo Four at the same time as Lt (jg) Scott Vogt, as we moved from the Atlantic to the Pacific theater of war. Both pilots were transferred to us from Torpedo Eight--recently reformed after the disastrous loss of all planes (with Ensign Gay as the sole survivor) during the Battle of Midway. Even though Scott and Canty had trained only briefly with squadron Torpedo Eight, that association with the now famous squadron, where all members made the supreme sacrifice, carried an aura of glamour. We respected these transfer pilots and did not know at the time that both would suffer the same fate as that of their original squadron buddies.

I felt very close to Ensign Bill Canty. I don't know who first tacked on the label "Candyman," but it was a natural. He was a redhead from the Midwest with a pleasant smile and a good sense of humor. Unmarried, he was a logical teammate for several of the junior pilots. Consequently, we went on liberty together, usually restricted to short trips to downtown Hilo, Hawaii. A couple of times we had an afternoon off to play golf at the Hilo Country Club on the slope of Mauna Loa.

Some of us were in downtown Honolulu on a night after the Fifth Marines returned from combat in the Pacific. We were shocked to observe the animosity of the Marines toward anyone who resembled the

Canty 157

Japanese. After a few drinks, some innocent Hawaiians also felt the wrath of these Marines on R&R. Shore patrols were kept busy breaking up the fights. Curfew and blackouts were blessings for both natives and military personnel.

The skipper of Torpedo Four had designated me as "Material Officer" for the squadron, so one day I was ordered to fly from Hilo to Barber's Point, Honolulu, for some squadron supplies. Candyman was to accompany me in another Avenger. We made the flight to Barber's Point without incident but had some trouble with our contacts on the base where we were to pick up the supplies (mostly flight gear and spare parts). Consequently, we were later than expected for our departure back to the Hilo airstrip.

The weather had closed in on the Big Island when we reached it. We could see the top of the volcano, but there was a solid cloud layer covering the field. Our planes were not equipped with sophisticated radar, and there were no ground control techniques to guide the planes onto the runway.

We circled Mauna Loa a couple of times. Candyman was flying on my left wing. I called the tower and received word that the visibility was limited but we should be able to get in. I radioed Canty that we would go out to sea a short distance, then come in from the north at near-ground level. The main problem was to stay clear of the volcano which covered much of the island. Our orders were to return that day, so neither of us considered a possible flight back to Pearl Harbor.

We finally made it back to the airstrip after an anxious letdown through the soup. That was only one event in a long series that made our training hazardous while we were awaiting assignment to go aboard the ***Bunker Hill***.

On September 21, 1944, during night operations out of Hilo Air Station, three VT-4 planes ran together in a severe rain squall, and the squadron lost one of the most capable skippers in the Navy, Lt Cdr Hutcheson. Lt (jg) Canty, Ens M. S. Stocker, and all crew members were also lost and never found in the sea search that followed.

Lt (jg) Page Stephens stated the circumstances as follows: (1)

> *"I was with Hutch the night they ran together. I was not scheduled but Trex and Makibbin had dates with some girls in Hilo so I was persuaded to take it. We were doing one of those exercises where a flare plane split from the group and dropped flares on one side of the target while the rest of the flight stretched out in a line and made a torpedo attack from the opposite side. I drew the task of the flare plane so when we were airborne I joined up on Hutch's section. Canty was his wingman on the starboard; the other two were Binder on his port, and Stocker directly below 'in the well.'"*
>
> *"There were some clouds that night and as 'Hutch' approached one, he gave his usual directive, 'Close up.' We did, and once in the cloud I could see Binder's wing lights and beyond that, Hutch's. The cloud became thicker and Hutch's lights faded out."*
>
> *"There I was, in the middle of the cloud flying wing on Jolly Ed Binder who was without doubt the worst instrument pilot in the squadron. Instinct told me to check my artificial horizon and when I did, I realized we were banking into an ever-increasing steeper turn. My reaction with instant. I pushed over, dropped about 200 feet, and pulled out heading away from the formation. By that time I was under the cloud and could see no other planes. A few seconds later I saw quite an explosion down on the water. Later I realized this must have been the three planes hitting the water."*

Canty
152

"All I could do then was to try to contact other planes and tell them to go back to the field. I am not sure who else was on that flight but I believe Bob Ruth was. The next morning when it was light we searched the area but found nothing more than an oil slick."

That night when word reached the barracks of the crash, many of the pilots and crew got drunk--very drunk! Scott Vogt took on a "crying jag." The loss of Bill Canty, his Torpedo Eight buddy, was too much for him.

Before the crash I had drawn a cartoon of Hutch and had it tacked to the barracks wall. The cartoon depicted our skipper, sitting on top of a pile of Navy regulations, issuing one of his frequent memos to officer personnel. The cartoon was drawn in jest. Nevertheless, after the 3-plane collision, some of the surviving pilots became very critical of Hutch's rigorous training schedule and the numerous flights in bad weather. After a few drinks they spotted my cartoon on the wall and started cursing and throwing their knives at it. I rescued it after it received two direct hits.

We lost some good pilots and crew members in this accident. It was impossible to place the blame on any one individual. The real culprit was the weather. However, some resentment and responsibility continued to be placed on Hutch. Later, when we got back into combat, most of us were thankful that Hutch had put us through some important and rigorous training--perhaps saving some lives later. Who knows?

There is no doubt that we lost one of the best Torpedo skippers in the Navy in Lt Cdr Homer Hamby Hutcheson. While he demanded high performance, he had a special concern for each of his pilots. His wife June stated (2) "Before the Squadron left the States... he had invited all his new Ensigns to his home for Sunday dinner. That's why I remember so many of you."

We continued the search for possible survivors for three days after the crash--without success. Memorial services were held the next Sunday in St. Joseph's Church, Hilo, Hawaii, for Torpedo Four pilots and crew. A portion of the service in Our Lady of Victory Chapel follows:

"IN MEMORIUM"

"In your charity we ask you to pray for the happy repose of the souls of nine of our Shipmates, who during this past week gave their lives for God and Country."

"To:"

"Homer Hamby Hutcheson, Lt Cmdr., USN
William H. Canty, Lt (jg), USNR
Merrill Silver Stocker, Ensign, USNR
Henry (N) Karsemeyer, ACRM(AA), USNR
Edward James Dooner, ACOM(AA), USN
Thomas Charles Bradley, AOM2c(T), USN
William Laverne Finkenbinder, ARM3c, USNR
Harry Lester Johnston, AOM3c, USNR
Raymond (N) Glew, ARM3c, USNR"

"We say: God reward you and Well done!"

Photo: Pilots lost in midair collision.

Photo: Lt Paul J. Davis..

Photo: Lt Lee L. "Ham" Hamrick.

Photo: Lt Page P. Stephens.

Photo: Lt Burton R. "Trex" Trexler.

Footnotes
(1) Correspondence with P. P. Stephens, VT-4 Pilot.
(2) Taped Interview with Mrs. June (Hutcheson) DeDakis.

Previous Top Next

Torpedo Squadron Four: A Cockpit View of World War II
Copyright © 1990-2000 by Gerald W. Thomas
www.airgroup4.com

Canty
154

The three pilots lost in midair collision during operations out of Hilo, Hawaii: Ens M. S. Stocker, Lt Cdr H. "Hutch" H. Hutcheson, and Lt (jg) W. "Candyman" H. Canty.

Previous Photo Close Next Photo

List of Photos

Torpedo Squadron Four: A Cockpit View of World War II
Copyright © 1990-2001 by Gerald W. Thomas
www.airgroup4.com

Canty
155

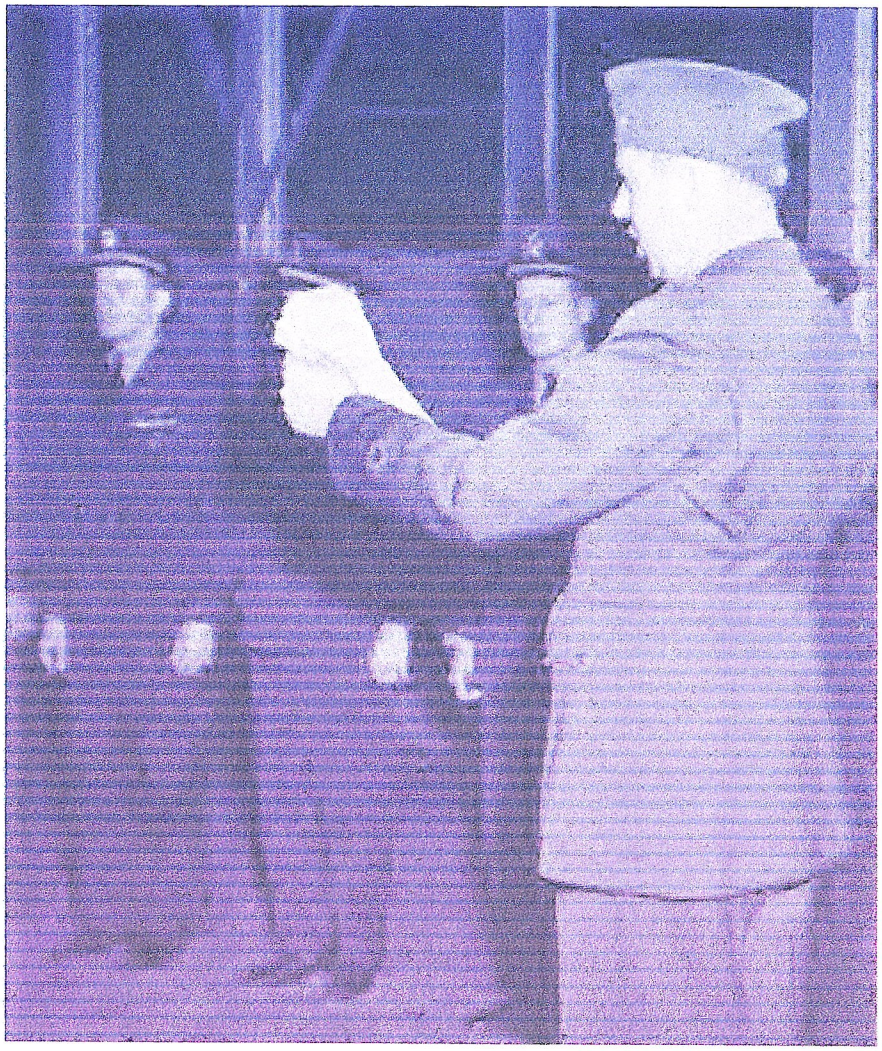

Change in command--Torpedo Squadron Four: Lt. Cdr W. W. "Woot" Taylor reads charge to Lt. H. H. "Hutch" Hutcheson (right). Lt (jg) Page P. Stephens and Lt (jg) W. H. "Candyman" Canty visible in background.

Previous Photo Close Next Photo

List of Photos

Torpedo Squadron Four: A Cockpit View of World War II

Copyright © 1990-2001 by Gerald W. Thomas

www.airgroup4.com

Canty
156

The Canty name and family have been a familiar and respected name in Pascagoula for four generations. To fully understand the importance of this name however, we must make our way back to South Carolina. According to Historic Camden, Kirkland and Kennedy:

> Ancestors of the Cantey family came to South Carolina in its earliest colonial period. Two brothers, John Cantey(I) and William Cantey were the first of the name to settle in America, it being uncertain it seems, whether they were from Wales or Ireland. Of these brothers nothing is related beyond the fact of immigration.

Many outstanding men are included in this account of the Cantey's in Historic Camden, South Carolina. However, until conclusive evidence connecting them to the Pascagoula line can be found that information will not be included.

The following is an excerpt from a biographical sketch on General James W. Cantey found in the Cyclopedia of Eminent and Representative Men of the Carolinas, Vol. 1, South Carolina:

> It is sufficient to say that on both the paternal and maternal line of his progenitors were some of the bravest and most patriotic defenders of the American colonies in their struggle to free themselves from British domination, and protect themselves from the incursions of the savage aborigines. (That is my ancestors, the indians.)

A good summary of these Canteys is found in the book, Historic Camden, mentioned earlier:

> The Cantey lineage in all of its branches has been conspicuous for its chivalrous, military spirit. It has produced many superb soldiers, and of three noted Confederate Generals two, James Chestnut and Zach. Cantey Deas, were grandsons and another James Cantey, of Ala. a great-grandson, of the John Cantey who settled on Town Creek in 1752.

The first Canty which we know to be our ancestor is James Canty. According to [illegible] family Bible in the possession of his great [illegible] Canty Flanagan, James Canty was born 23 September 1795. The same source lists his marriage date to Elizabeth Ann Nettles as 10 September 1818. In the 1880 census, Scranton, Jackson, MS, his son lists the birth place of both James and Elizabeth Canty as South Carolina. The family Bible records Elizabeth

PASCAGOULA [illegible]
GENEALOGY COLLECTION
DO NOT CIRCULATE

Canty
157

Ann Nettles birthdate as 3 November 1797, and her death date as 9 Jan 1875. (For more information on the Nettles family refer to page .) To the union of James and Elisabeth Ann Nettles Cantey were born nine children. I believe James and his family may have moved to Georgia or Alabama from South Carolina before their descendants came to the Pascagoula area, although I have no proof at this point.

WILLIAM JESSE CANTY came to Pascagoula sometime between 1850 and 1860. In the 1880 census, Scranton, Jackson, MS., W. J., as he was called, gave his birthplace as South Carolina. The family Bible mentioned earlier records his birth 8 July 1827. Nothing is known at this point about his childhood or youth. The next date listed for W. J. in the Bible is his marriage to Rachel A. Wedgeworth, 3 July 1851. In the 1860 Jackson County census, Rachel Wedgeworth Canty gives her birthplace as Mississippi. Six children were born to W. J. and Rachel, one of which died at age nine. The infamous Pascagoula mayor, Frank Canty, was the grandson of this couple. Rachel died 14 August 1867, about six and one-half months after the birth of their sixth child. Whether she died from complications following childbirth or not is not known. W. J. was left with five children ages 11, 9, 6, 2, and 6½ months.

The next date in the family Bible for William Jesse Canty is his second marriage to Nancy Young on 9 September 1869. It is with the descendants of this union that we will be concerned from this point on.

Little is known of Nancy Young at this point. She was born 19 September 1846 and she gives her birthplace in the 1860, 1880, and 1900 Jackson County census as Mississippi. The 1860 gives her father's name as John Young, born in South Carolina about 1815, working in Scranton as a collier(coal miner on a coal ship). Her mother's name is illegible looking almost like James, birthplace Mississippi. In the 1880 census, Nancy doesn't know her parents birthplace. In the 1900 census, she records both parents born in South Carolina.

Mr. E. V. Curry, while compiling a history of the Methodist Church, brought

PASCAGOULA LIBRARY
GENEALOGY COLLECTION
DO NOT CIRCULATE

Canty
158

to my attention that Nancy Young Canty was oneof the charter members. W. J. and Nancy had seven children, five of whom are known to have reached adulthood.

W.J., 19 years his wife's senior, preceded her in death by 20 years. After marrying and fathering two large families William Jesse Canty died 28 August 1890. The Scranton, Ms. Democrat-Star recorded his death in the 29 August 1890 issue

> DIED - at Scranton, Ms. 28 Aug., 1890 at 2:15 p m. Wm.J. Canty age 63 years. The friends and acquaintances of the family are invited to attend his funeral which will take place from the Methodist Church this Friday evening at 3:30.

So Nancy Young Canty, a young woman of 44 according to our life expectancy, was left a widow with five children ranging in age from 14 to 8 months. She apparently spent the rest of her years being both father and mother to her children. Her death was announced in the Scranton, Ms. Democrat-Star, Friday, 27 May 1910.

> Death of Mrs. W.J. Canty - Mrs. W.J. Canty died at West Pascagoula on Saturday, May 21 1910, aged 63 years, 8 months, and 1 day. The deceased was a loving and devoted mother and neighbor. She was a member of the Methodist church and had lived a Christian life surrounded by a happy family of children and relatives. She leaves 3 daughters and 3 sons and 11 grandchildren. The children are Mrs. A. L. Todd of Merrill, Ms., Mrs. S.W. Jackson of Mobile, Al, Mrs. W. B. Jackson and messrs John and Forrest Canty of Scranton and Mr. Irving Canty of West Pascagoula. The funeral took place Sunday morning from the L & N depot, Rev L A Darsey, pastor of the Methodist church, conducting the services, interment being made in Pascagoula cemetery, followed by a large number of our citizens. The sympathy of the community is extended bereaved relatives.

WILLIAM IRVING CANTY was born 2 November 1879, the fourth child and first son of William Jesse and Nancy Young Canty (Canty family Bible). At age eleven Irving became the sole supporter of his family due to his father's death. He worked in the grocery business with his half-brother, Willis Marien, and in 1907 was appoi[illegible] Office which was located in the grocery store.

Irving seems to have been a handsome, easy going, gregarious man. He was a member of the Woodmen of the World, Knights of Pythias, and the

PASCAGOULA LIBRARY
GENEALOGY COLLECTION
DO NOT CIRCULATE

Canty
159

to my attention that Nancy Young Canty was oneof the charter members. W. J. and Nancy had seven children, five of whom are known to have reached adulthood.

W.J., 19 years his wife's senior, preceded her in death by 20 years. After marrying and fathering two large families William Jesse Canty died 28 August 1890. The Scranton, Ms. Democrat-Star recorded his death in the 29 August 1890 issue

> DIED - at Scranton, Ms. 28 Aug., 1890 at 2:15 p m. Wm.J. Canty age 63 years. The friends and acquaintances of the family are invited to attend his funeral which will take place from the Methodist Church this Friday evening at 3:30.

So Nancy Young Canty, a young woman of 44 according to our life expectancy, was left a widow with five children ranging in age from 14 to 8 months. She apparently spent the rest of her years being both father and mother to her children. Her death was announced in the Scranton, Ms. Democrat-Star, Friday, 27 May 1910.

> Death of Mrs. W.J. Canty - Mrs. W.J. Canty died at West Pascagoula on Saturday, May 21 1910, aged 63 years, 8 months, and 1 day. The deceased was a loving and devoted mother and neighbor. She was a member of the Methodist church and had lived a Christian life surrounded by a happy family of children and relatives. She leaves 3 daughters and 3 sons and 11 grandchildren. The children are Mrs. A. L. Todd of Merrill, Ms., Mrs. S.W. Jackson of Mobile, Al, Mrs. W. B. Jackson and messrs John and Forrest Canty of Scranton and Mr. Irving Canty of West Pascagoula. The funeral took place Sunday morning from the L & N depot, Rev L A Darsey, pastor of the Methodist church, conducting the services, interment being made in Pascagoula cemetery, followed by a large number of our citizens. The sympathy of the community is extended bereaved relatives.

WILLIAM IRVING CANTY was born 2 November 1879, the fourth child and first son of William Jesse and Nancy Young Canty (Canty family Bible). At age eleven Irving became the sole supporter of his family due to his father's death. He worked in the grocery business with his half-brother, Willis Morien, and appointed postmaster of the Gautier Post Office which was located in the grocery store.

Irving seems to have been a handsome, easy going, gregarious man. He was a member of the Woodmen of the World, Knights of Pythias, and the

PASCAGOULA
GENEALOGY COLLECTION
DO NOT CIRCULATE

Methodist Church. On 25 October 1911, Wm.Irving Canty and Lena Augusta Grant were married in Birmingham, AL, uniting two of the oldest and most respected Pascagoula families. (For information on the GRANT line see page)

Lena and Irving raised six children all of which are still living. The Cantys were members of the Methodist church until a move brought them closer to the Baptist church. Transporting a large family any distance was a problem in those days, so the Cantys became Baptists and have remained active in that church for three generations.

Irving worked as a salesman for Standard Oil for twenty years. His oldest daughter, Jessie remembers his beautiful penmanship. His son, Kell tells how his dad used to shave the boys heads every summer. This gave Kell and his brothers a chance to sneak off for an evening swim at Krebs Lake shedding clothes along the way. By the time they got back home their clothes were in place and their burred heads were dry and neither Irving or Lena were the wiser.

Perhaps one of Irving's characteristics which ultimately contributed to his death was the way he worried about his children. In 1945 while two of the boys, Owen and Dick, were training for combat in World War II, Irving's concern and worry about the future and his boys contributed to a fatal heart attack while on the job. Below are two newspaper accounts of his death:

PASCAGOULA NEWS
WM. CANTY DIES - William Irwin Canty, 65, and employee of the Standard Oil Company of Pascagoula for more than 20 years, died suddenly Thursday morning at the Quinn Fisheries Factory, where he had gone to install a gasoline pump. He resided in Pascagoula all of his life and is survived by his widow, Mrs. Lena Grant Canty, two daughters, Mrs. Jessie Flanagan and Mrs. Nancy Woodall, sons, Kell Canty and Harold Canty, all of Pascagoula, and sons, Pvt Owen Canty stationed at Fort McClellan, Ala. taking basic training, Sgt. Richard Canty, of the United States Army, overseas [illegible] grandchildren. Pvt Owen Canty has arrived home for the funeral which will be held Saturday at 4 p.m. at the First Baptist Church, in Pascagoula, with Dr. L E. Green officiating. Interment will be in the Greenwood Cemetery.

W. I. CANTY, 65, SUCCUMBS TO HEART ATTACK AT OFFICE
William Irving Canty, 65, native and life-long resident of Pascagoula, who was employed for the last 20 years as salesman for the Standard Oil Company offices here, dropped dead of a heart attack Thursday morning at 11:15 while at work in the office

PASCAGOULA PUBLIC LIBRARY
GENEALOGY COLLECTION
DO NOT CIRCULATE

Canty
161

Funeral services at Fails Funeral Home had not been completed at the time of going to press. Mr. Canty, a member of the First Baptist Church, is survived by his widow, and the following children: Mrs. Mary Woodall and Mrs. Jessie Flanagan, Pascagoula and Kell Canty, Pascagoula; Owen Canty, Camp McClelland, Ala; Richard Canty, Philippines, and Harold Canty, Pascagoula; also by two sisters, Mrs. Annie Todd of Moss Point and Mrs. Florence Jackson, of New Orleans and two brothers, John and Forrest Canty of New Orleans.

Lena survived her husband by twenty years. She continued to live in the family home at the corner of Pascagoula and Joe St. with her youngest son Harold Edward(Bub) until her death 2 December 1965. Lena Augusta Grant Canty lived a long and active life until old age brought on senility.

KELL WILLIAM CANTY was born 11 February 1915 in Pascagoula, Jackson County, MS, and was named after Dr Kell who delivered him. At birth Kell was discovered to have a cleft palate and hairlip. The cleft palate was corrected shortly after birth with methods available at that time. Perhaps lack of funds or adequate methods kept Lena and Irving from pursuing correction of the hairlip. It wasn't until Kell was about age 16 that he went to Charity Hospital in New Orleans, accompanied by his older sister Jessie, and with the help of an aunt underwent surgery to correct his speech impediment. Jessie Canty Flanagan, remembering the experience, says the thing she remembers the most was the strong smell of ether used as the only available anesthetic at that time. Perhaps it was some of that early pioneer spirit that enabled families not only to endure obstacles but to overcome them. Jessie tells of admiration and respect for her mother as she coped with infantile paralysis, birth defects, and a host of illnesses in her children.

Kell was educated at the old Lake School, now converted to a private home at the corner of Kell and Pine Sts. He attended Central School in the 7th grade, located where the Welfare Office now stands. During his high school years he went to Pascagoula High School which stood on the plot of land where Central Elementary is now located.

On 29 July 1938, Kell married Ruby Hilyer Wells, daughter of Riley Eugene and Florence Mae (Jones) Wells of Kreole, Ms. Ruby was born in

PASCAGOULA LIBRARY
GENEALOGY COLLECTION
DO NOT CIRCULATE

Canty
162

Kreole, Jackson County, MS, on 11 August 1921.

In 1940 Kell left the Paper Mill where he had been employed to go to work at Ingalls shipyard, a job he kept until a heart attack led to his early retirement in 1968. He has continued to lead an active life, being a "jack of all trades" and can usually be found working on building or repair projects. More often these "projects" are undertaken for his children or neighbors than for himself, showing his generous and congenial nature. Kell has survived a second heart attack, lung surgery, and a serious car accident. Perhaps one of the most important things he has given to future Canty generations are the hours he has spent at the beckoned call of his twelve grandchildren, who think "Papa" hung the moon.

Seven children were born to Kell and Ruby. Six of their children lived to adulthood. The seventh child was a girl, Christina Lynn, who died prior to her birth on 14 August 1959. The other children are listed below along with some "tales" that give some idea of what is needed to raise a large family - a sense of humor and an ability to roll with the punches.

WILLIAM RILEY CANTY was born 20 January 1940 in Pascagoula, Jackson Co., MS. Billy, or Wong as he was called by his classmates, was active in athletics throughout his school years.

Perhaps one of Billy's tensest family moments came when he cashed a War Bond in order to go to New Orleans to hear one of his favorite singers. Unfortunately for Billy, hearing someone sing didn't justify cashing a war bond in his parents eyes.

Being the oldest in a large family has its drawbacks, such as being chauffered on a date with Mary Lou accompanied by four pairs of staring eyes and your mother at the wheel.

After high school Billy attended Furman University, Greenville South Carolina where he quarterbacked for the Purple Hurricanes. His athletic ability was recognized when he played in the 1962 Senior Bowl, Mobile, AL. Following college, Billy remained at Furman in a coaching capacity. Since Furman, he has coached at Florida State University, Tallahassee, FL. University of New Mexico, Albequerque NM, and is currently defensive secondary coach under Steve Sloan at University of Mississippi, Oxford, MS.

PASCAGOULA LIBRARY
GENEALOGY COLLECTION
DO NOT CIRCULATE

and Bay St. Louis high.

Miss Polly Gibbs, associate professor of music at the Louisiana State University, comes to the Coast highly recommended by outstanding teachers in the piano field. Miss Gibbs will divide the day's program into sessions of lectures on private and class piano instruction and the fundamentals of piano techniques. She will, also, act as judge for the student soloists who will enter the solo event.

This piano festival, sponsored by the Mississippi Music Directors, is primarily for students of teachers employed in the schools which are members of the Coast Association. However, all sessions are open to the general public. Teachers and students not actually enrolled in the personnel of the clinic may attend all the lectures, courses, and demonstrations.

It will b necessary for these to inform Mrs. Ainsworth at the Pascagoula high school of their intention to attend the festival and receive all of the necessary information.

The highlight of the festival will be the solo contest. Students rating superior in this festival solo contest will be eligible to enter the state contest which will be held in Jackson. Several state colleges are offering a one-year scholarship to students receiving a superior rating in the state contest.

Demonstrations of class piano for parents and instructors will be given by Miss Gibbs on Saturday at 1:00 p. m.

Mrs. Maxine Haynes Guest Speaker At YWBC Supper Meet

The monthly meeting of the Young Woman's Business Club of Pascagoula took the form of a supper at the Country Club on Monday at 7:30 p. m.

The session was presided over by the recently elected president, Miss Natalie Shelton.

Mrs. Maxine Haynes as guest speaker gave a highly informative and enteresting talk on Jamaica and exhibited her very fine collection of shells.

lege at Augusta, Ga.

Following the program Mrs. C. A. Carrier, president of the society, held a called meeting in which she requested all members to bring clothing for shipment overseas to the next business meeting.

It was also announced that a special program honoring members who have entered the church this year, will be given at the meeting the fourth Monday in March.

The session was dismissed following prayer by Mrs. J. F. Campbell.

Eighty-Fifth Birthday Of Mrs. W. M. Canty

On Sunday, the home of Mrs. W. M. Canty on Krebs avenue was the mecca for relatives and a very large number of friends who called at different hours of the day to extend felicitations and best wishes on her 85th birthday.

Mrs. Canty is the oldest remaining member of the Fernando Gautier family, her brother, Adam, being the only other surviving child of the family though there are eight grandchildren and some great grandchildren.

She was born near Biloxi but when a baby, came to Gautier with her father to live on the property now known as "The Old Place," and owned by her nephew, Hermes Gautier. Consequently she has lived practically all her life in or near Pascagoula and during that time has become a greatly loved and venerated member of one of the pioneer families of the city.

A wealth of flowers were showered on Mrs. Canty who received messages of congratulation from relatives and [illegible] many states, and was also the recipient of a large number of gifts.

Assisting Mrs. Canty in greeting callers, were her daughters, Mrs. B. T. Barnett of Biloxi and Miss Mamie Canty of Pascagoula. Her two sons, Herbert and Frank Canty, were also present.

We propose that you [illegible] most pleasant and prof[illegible] this world's strongest fr[illegible] Then you will enjoy sa[illegible] life insurance protection [illegible] formal, social and civic [illegible]

Ask the local Woodmen repr[illegible] Woodmen life insurance certif[illegible] your needs. Learn, too, of the [illegible] a Woodman member.

WOODMEN of [illegible]
Life Insuran[illegible]
OMAHA, NE[illegible]

N. C. HENDERSON, [illegible]
Box 144

E. G. FORD, Field [illegible]
806 13th Street

Headquar[illegible]

Pre-Easter Special
REDUCTION

Canty 164

JACKSON COUNTY...

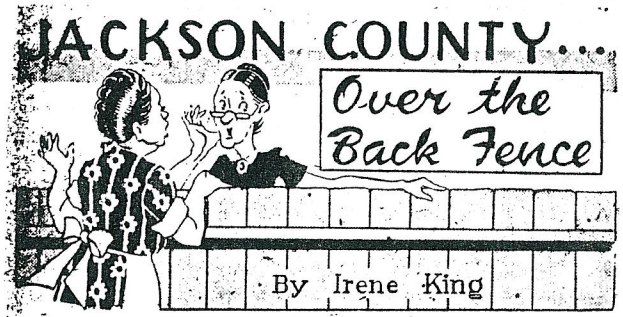

By Irene King

Monday will be Mrs. W. M. Canty's 90th birthday. And in the house on Kell and Frederic Streets in Pascagoula where she has lived most of the time since her marriage 66 years ago, there will be a celebration Sunday.

It will be open house, for nothing but a "coming and going" party could possibly take care of the dozens and dozens of relatives and friends who will offer congratulations to "Grandma Canty."

As one of the 10 children of Fernando Gautier, most of whose descendants live in and around Pascagoula, her family connections are legion.

"I can count my children, grandchildren and great grandchildren," she said, "but after that I wouldn't know how many relatives are living here."

She and the late Mr. Canty had five children, four of whom are still living and making their homes in Pascagoula. Herbert and Miss Mamie live in the big old house of their parents and Frank and Mrs. B. T. Barnett have homes in the 900 block of Buena Vista Street. William died.

There are seven living grandchildren and 12 great grandchildren.

Some of the children want her to sell her house and move into a smaller and more convenient one but she refuses to consider it. Roots it took 66 years to sink can't be pulled overnight and, besides, the bedroom suite which she had as a bride and still uses wouldn't begin to fit into one of those small bedrooms in modern houses.

Born in Tchouticabuffa, a small community taking its name from the river in the west end of the county, she moved with her family when she was three to the family home at Gautier, now known as the "Old Place."

There she and her brothers and sisters were reared, and though few lived to be 90 they were a long-lived family.

Her mother, who was part Choctaw, lived to be 85, at least one sister, Mrs. Eve Pelham, lived to be 90, and there was an aunt who celebrated her 103rd birthday.

Most of Mrs. Canty's brothers and sisters lived here. They were Walter, Eugene, Henry, Adam and Fernando Gautier, Mrs. Ada Thompson, Mrs. Mina O'Donohoe and Mrs. Charles Johnson. Only Adam is still living, making his home in Biloxi.

When Julia Gautier was 24 she and William Canty were married. They took the train from Westside (Gautier) to Scranton (Pascagoula) and set up housekeeping in a little apartment back of the Canty general store, which still stands, although the family no longer operates a store there.

They soon built the present house and accomplished the short move of several yards from apartment to house.

"I don't know what it is to moving," she said. "When we moved they took the stove from the apartment to the house with the dinner cooking right on it."

When Mrs. Canty was asked to what she attributes her long life and vitality, her daughter, Miss Mamie, answered for her mother quickly:

"Early to bed and early to rise and a great love for outdoors where she spent every minute she could."

Mrs. Canty agreed. Best of all she had liked to cook and "work in the dirt." And she made cakes for every special occasion in her wide circle of friends.

Both of these are things of the past now since she broke her hip in 1947.

"Climbed every oak tree in Gautier and then had to fall off a stool no higher than this (contemptuously measuring a foot off the floor) and break my hip," she sniffed.

Though she was 84 at the time and the injury kept her in bed for a year, she rose above the mishap and was back on her feet even though most folks never thought she'd make it.

Now she gets out of a chair and walks about the room without even a cane, although, she has an apparatus on wheels, hand high, to help her on longer excursions.

Working in the dirt may be denied her but she still gets out of doors whenever she can and manages to go in the automobile two or three times a day.

When she was taken to the hospital when she broke her hip marked her first time in an ambulance, first time in a hospital.

She's seen plenty of changes in Pascagoula. Why, when she first moved to her apartment there were no bath tubs and she well remembers running down to a "bath house" on the river.

These were ingenious little houses built in the river, with a wooden floor so the water wouldn't be too deep, where folks went and took a bath. Later the tin tub in the store room supplanted the more rugged method of obtaining cleanliness.

"It was a clean river then," she mused, "before there was all that traffic with motors and oil and stuff."

She remembers, too, taking Dr. Kell over to pay a professional call on her father, riding over with him in a row boat, even though it was just two weeks later that one of her children was born.

She can vouch for the "singing" part of the Singing River, too. When she was a little girl she was standing on the wharf before their home at Gautier when all at once she heard the musical hum of the river.

"Liked to have scared me to death," Mrs. Canty declared, "I sure ran for the house."

OK

yr no Date Probably 1953's

Chronicle Mar 2-20-1953

Canty
165

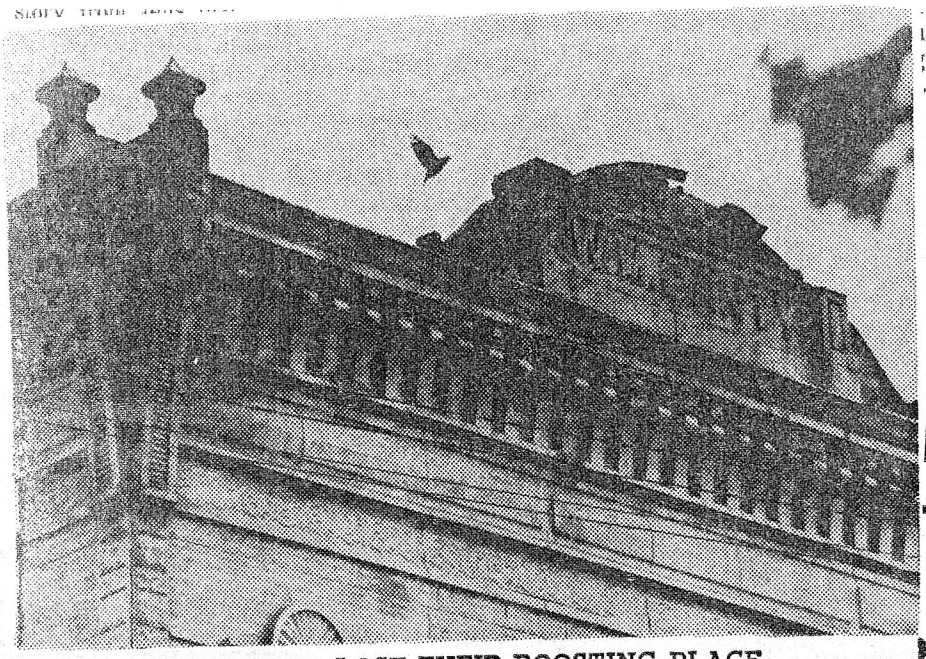

PIGEONS TO LOSE THEIR ROOSTING PLACE

FLANAGAN

Elvy Flanagan, 71, 4307 Loxley St., Pascagoula, was dead on arrival at Singing River Hospital today, Jan. 9, 1979. Mr. Flanagan was born Oct. 7, 1907, in Pearl River County, Miss., and had been a resident of Pascagoula for 42 years.

Mr. Flangan was a retired pipefitter with International Paper Co. and was a member of the 20th Century Club. He was a member of the First Baptist Church of Pascagoula where he was a lifetime deacon and a former superintendent of the Sunday school. Mr. Flanagan was the co-founder and head of the umpires for the Little League and Flanagan Field was named for him.

Survivors are his wife. Mrs. Jessie Canty Flanagan, Pascagoula; three daughters, Mrs. Betty Hickox, Atlanta, Mrs. Joan Schilling and Mrs. Peggy St. Amant, both of Pascagoula; four sisters, Mrs. Eathel Rohr and Mrs. Nellie Seay, both of Pascagoula, Mrs. Lucretia Ellis, Petal, and Mrs. Lobelia Webb, Williamsport, Penn.; and four grandchildren.

Visitation will be Wednesday, Jan. 10, at Holder-Wells Funeral Home from 6-9 p.m.

On Thursday, Jan. 11, Mr. Flanagan will be taken to the First Baptist Church of Pascagoula to lie in state from 9:30 a.m. until services begin at 10:30 a.m. The Rev. Clark W. McMurray will officiate.

Interment will be in Greenwood Cemetery.

If friends prefer, memorial contributions may be made to the First Baptist Church Building Fund.

Arrangements by Holder-Wells Funeral Home.

FLANAGAN

Mrs. Jessie Canty Flanagan, 74, 4307 Locksley Ave., Pascagoula, died Tuesday, June 23, 1987. Mrs. Flanagan was born May 18, 1913, in Pascagoula and was a lifelong resident. She was a longtime telephone operator and a member of First Baptist Church of Pascagoula where she was a Sunday school teacher in the children's department.

Survivors are three daughters, Mrs. David (Betty) Hickson, Atlanta, Mrs. Leon (Joan) Schilling, New Orleans, and Mrs. Peggy St. Amant, Mobile; a sister, Mrs. Wilson (Nancy) Woodall, Gautier; two brothers, Kell Canty and Harold Canty, both of Pascagoula; and five grandchildren.

Visitation will be tonight, June 24, at Holder-Wells Funeral Home from 6-9 p.m.

Funeral service will be Thursday, June 25, at 11 a.m. at First Baptist Church of Pascagoula with Dr. Dennis Johnsey officiating. Friends may call at the church one hour prior to service time.

Interment will be in Greenwood Cemetery.

Arrangements by Holder-Wells Funeral Home, Moss Point.

FRANK CANTY

Ex-Pas Mayor Dies At Hospital

Frank S. Canty ,former mayor of Pascagoula and an active businessman, died Sunday at the Veteras Administration Hospital in Biloxi following an extended illness. He was 72.

A prominent political and civic leader, Mr. Canty helped organize the Pascagoula Chamber of Commerce and served as its president. He served 10 years on the Pascagoula School Board, seven years as president.

Mr. Canty organized the city's first recreation program in 1949 and served as director of recreation for three years.

His terms as mayor spanned 1937-41, 1949, and 1957-61. During his 1937-41 term, Mr. Canty helped lay the groundwork for the location of Ingalls Shipbuilding Corp., which began its Pascagoula operation in 1939.

He created the Pascagoula Housing Authority in 1949, served as a member of the port commission and was appointed by former Gov. Ross Barnett to the Causeway Study Committee.

Mr. Canty was educated at local schools and Mississippi A&M (now Mississippi State Uni-

(Turn to Page 2, Col. 1)

Canty
Canty
166

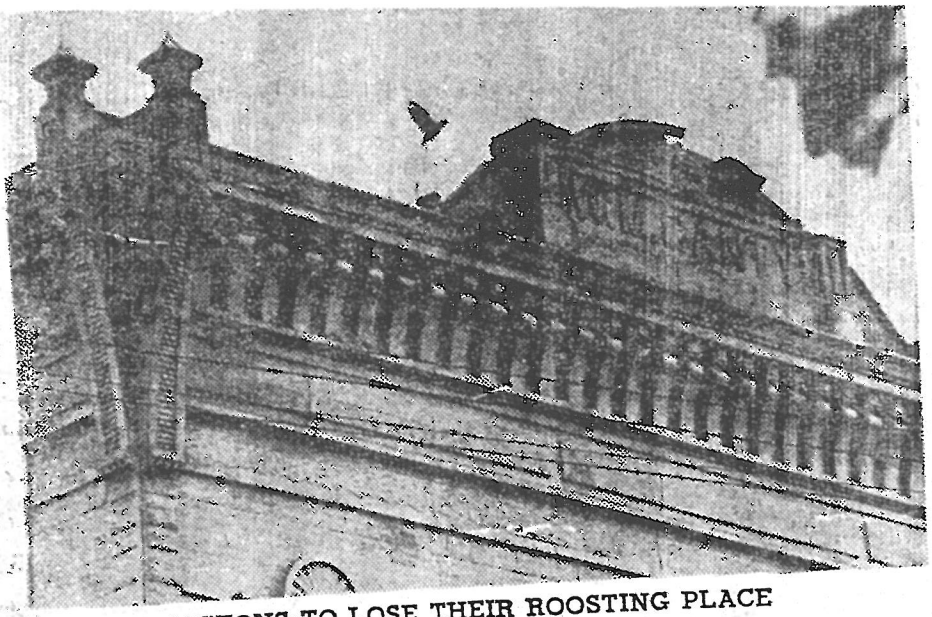

PIGEONS TO LOSE THEIR ROOSTING PLACE

Arthur Smith 8-9-67

Old Canty Store Building To Leave Pascagoula Scene

The landscape on Krebs Avenue near where it jogs to the north and west will be further lowered when wreckers complete taking down another old business house of the past, on which work has begun.

The two-story structure follows into oblivion the former DeJean & Mitchell general store building of the same size which is being demolished on the opposite corner.

Yielding to wear and obsolescense is the once imposing building which housed the general store of W. M. Canty. A faded sign on the second-story front tells that business began there in 1885. Mr. Canty was always the sole owner. He was respected both for his public activities and was once county treasurer. His was the first of the general stores in this area to separate lines of merchandise into departments. The upper floor was devoted exclusively to men's wear, his only surviving child, former Mayor Frank S. Canty, said.

The big Canty store was forced out of business about 1920 by increasing competition, changing merchandising methods, depressed economic conditions, but the killing reason was the store's inability to collect about $85,000 in past due accounts, Canty said.

Frank Canty was young and in school when he worked part-time so he can recall the names of only a few of the many others who were employes.

His brothers, Hubert and William, and his sister, Mamie, were part-time workers

bama & Mississippi RR, both of which took back the loggers' gear.

In subsequent years, Mr. Canty carried on a small grocery and wholesale coffee and candy business. After his death, his daughter, Miss Mamie Canty continued the business for a few years. Miss Canty sold the building to Kihyet Lands, Inc., who have contracted with Carl Burton for its removal.

Mrs. W. M. Canty's widow lived here for many years in the comfortable two-story home which still stands next to the store and she managed it with consummate skill and open door hospitality traditional of the Old South. She ruled over a well-staffed kitchen and was herself expert in concocting such famed Creole dishes and roux-based seafood gumbo and savory court-bouillon.

Her four brothers, Henry, Walter, Eugene and Adam, and four sisters, John O'Donohoe, Mrs. S. R. Thompson, Mrs. Eve Pelham and Mrs. Charles Johnson and their families were frequent guests at the big dining-room table. They and Mrs. Canty were children of Fernandez and Theresa Gautier, a pioneer family of Gautier.

"HOW MANY UP THERE?"

As the years moved along the next generation of this big family made the Canty home an assembly point. And so did their friends. They came by boat from Gautier and by street car from Moss Point to enjoy dances, social affairs and see shows. Because there was no early morning transportation to their homes, Mrs. Canty "put them up," and the next morning would call upstairs to

Arthur Smith Collection
PASCAGOULA LIBRARY
GENEALOGY COLLECTION
DO NOT CIRCULATE

Canty
167

will be further lowered with [illegible] complete taking down another old business house of the past, on which work has begun.

The two-story structure follows into oblivion the former DeJean & Mitchell general store building of the same size which is being demolished on the opposite corner.

Bowing to time, wear and obsolescense is the once imposing building which housed the general store of W. M. Canty. A faded sign on the second-story front tells that business began there in 1885. Mr. Canty was always the sole owner. He was respected both for his public activities and was once county treasurer. His was the first of the general stores in this area to separate lines of merchandise into departments. The upper floor was devoted exclusively to men's wear, his only surviving child, former Mayor Frank S. Canty, said.

The big Canty store was forced out of business about 1920 by increasing competition, changing merchandising methods, depressed economic conditions, but the killing reason was the store's inability to collect about $85,000 in past due accounts, Canty said.

Frank Canty was young and in school when he worked part-time so he can recall the names of only a few of the many others who were employes.

His brothers, Hubert and William, and his sister, Mamie, were part-time workers.

Some of the many employes over the years were W. W. Walker, Forest Johnson, Eugene Gautier, Rhodie Larsen, Francis Larsen, John McLeod, and Mrs. Mike Fletcher.

BAD TIMES

Bad times descended on the Canty store with the end of the WW one shipbuilding boom and the uncontrolled harvesting of pine forests which caused shutting down of sawmills. In the halcyon days of lumbering on the Pascagoula River system, the store was a principal supplier to woodsmen whose purchases were sent upstream on the riverboat "Owl," and later on the Ala-

In subsequent years, [illegible] ried on a small grocery and wholesale coffee and candy business. After his death, his daughter, Miss Mamie Canty continued the business for a few years. Miss Canty sold the building to Kihyet Lands, Inc., who have contracted with Carl Burton for its removal.

W. [illegible]y's widow survived him for many years in the comfortable two-story home which still stands next to the store and she managed it with consummate skill and open door hospitality traditional of the Old South. She ruled over a well-staffed kitchen and was herself expert in concocting such famed Creole dishes and roux-based seafood gumbo and savory court-bouillon.

Her four brothers, Henry, Walter, Eugene and Adam, and four sisters, John O'Donohoe, Mrs. S. R. Thompson, Mrs. Eve Pelham and Mrs. Charles Johnson and their families were frequent guests at the big dining-room table. They and Mrs. Canty were children of Fernandez and Theresa Gautier, a pioneer family of Gautier.

"HOW MANY UP THERE?"

As the years moved along the next generation of this big family made the Canty home an assembly point. And so did their friends. They came by boat from Gautier and by street car from Moss Point to enjoy dances, social affairs and see shows. Because there was no early morning transportation to their homes, Mrs. Canty "put them up," and the next morning would call upstairs to know how many weary young people were there. Then she prepared a hearty breakfast for all.

In the evening of her life, she was "Grandma Canty" to the hundreds of young members of her large family and their friends. She sat on the front porch behind purple-flowered wisteria vines and they waved as they passed and often stopped to wish her well. During Christmas seasons and her birthdays they came in larger numbers and always left with assurances of her affection and that she was proud of all of them.

Arthur Smith Collection

PASCAGOULA LIBRARY
GENEALOGY COLLECTION
DO NOT CIRCULATE

Canty
168

PASCAGOULA.

Annual Celebration of Volunt Fire Department.

Special to The Times-Democrat.

Pascagoula, Oct. 24.—The celebration o the twenty-first anniversary of Scranton Fire Company No. 1 was begun to-day with an exhibition of the water power from the artesian well system, streams of water being thrown on and over

W. M. Canty,
Grand Marshal Annual Parade of Firemen, Pascagoula, Miss.

buildings. Ocean Springs Fire Company No. 1 and Volunteer Hook and Ladder Company No. 1 were represented by delegations. A trip was then taken in an electric car and trailer over the entire line of the Pascagoula street railway, after which dinner was served to the fire company's guests at the boarding house of Mrs. Kate Torjusen.

In the afternoon there was a parade through the principal streets, headed by Grand Marshal W. M. Canty, with his aids, W. P. Ramsay, McVea Young, E. J. Jané, Uranus Larson, Robert Reinecke and Fred Taylor, mounted, followed by the Scranton fire company, a brass band, President Vincent Ros and prominent citizens in carriages, veteran and members of the company on foot new hook and ladder and three h gayly decorated, the work of Granlund. Little Misses Le was sponsor, and Annie Lou maid of honor. After the par

Canty
169

Pascagoula's Canty given promotion on Rebels' staff

By The Associated Press

OXFORD, Miss. — Bill Canty, who has coached University of Mississippi running backs for the past three years, has been named offensive coordinator and quarterback coach for the Rebels.

Canty replaces Robert McGraw, who was offensive coordinator and line coach for the past three years. McGraw will continue as offensive line coach.

"We felt we needed to restructure our offense to get more production," coach Billy Brewer said. "From time to time, you want to make changes, either offensively or defensively, or both."

Brewer did not make any changes in the defensive staff.

Canty, a 1958 graduate of Pascagoula High School, is in his eighth season at Ole Miss. He was an all-conference quarterback at Furman University. He coached at Furman, Florida State and New Mexico before coming to Ole Miss.

The Mississippi Press March 16, 1986

State briefs

The realigned offensive staff will include: George Smith, wide receivers; David Hines, running backs; James T. Thomas, tight ends; McGraw and Canty. Smith had been quarterback coach and Hines had worked with the wide receivers. Thomas will continue to work with tight ends.

USM cleared by NCAA

HATTIESBURG, Miss. — The University of Southern Mississippi is apparently in good standing with the NCAA.

In a letter to USM President Aubrey Lucas, the NCAA enforcement division said the school had been restored to full rights and priveleges of NCAA membership.

"The university's expressed commitment to compliance with NCAA regulations is appreciated," the letter said.

The NCAA publicly reprimanded and censored Southern Mississippi on Feb. 9, 1985, for its part in the illegal recruiting of former Brandon High School football star Don Palmer.

The original penalty called for a two-year probation and television sanctions.

But based on prompt disciplinary actions taken by USM — including the firing of former assistant coach Jerry Freeman and the freezing of head coach Jim Carmody's salary — the penalty was reduced to one year and the other sanction lifted.

Athletic Director Roland Dale said he was glad that the school's rights were restored.

"The last few years have been long and trying ones for everyone associated with Southern Mississippi athletics," he said. "We now look forward to putting the past behind us."

Felker compeltes staff

STARKVILLE, Miss. — Mississippi State head football coach Rockey Felker has hired his eighth and final assistant

See BRIEFS ..... 5-D ▶

▶ Briefs

(From Page 1-D)

coach.

He's Ronald J. "Clump" Taylor, who has been a linebacker coach at Grambling.

Felker, who took over the post from Emory Bellard several months ago, said that Taylor's assignment with the Bulldogs had not yet been set.

Taylor is a graduate of Southern Mississippi, where he played football from 1976 through 1979.

He coached at Livingston University in 1980 and at Louisiana State in 1981 and 1982. He had been at Grambling since 1983.

Taylor is a graduate of Jackson Callaway High.

...IE CHRONICLE-STA...

PASCAGOULA, MISSISSIPPI, FRIDAY, MARCH 22, 1929

...ing ...Rise ...lark

...Outlying ...to

...umed on ...Mobile ...ins run- ...resump- ...the Old ...oint and ...venience ...nigh wa- ...ed down ...due to ...sewers ...d opera- ...ning full ...living ...out of ...have re- ...pursuing ...sual had ...ed. ...ss Point ...ted, and ...n an al- ...gt have ...the last ...The road ...the con- ...ill under ...ridge as ...catawpa. ...ross this ...of by a ...ks of the ...in Moss ...side of ...ent will ...days, as ...to Feca- ...the last ...of water. ...pa River ...Friday ...and run- ...ds to the ...chension ...ls of any ...il Friday ...both the ...of the L. ...ke would ...ose nine ...undating ...and East ...Spanish ...rly to the ...railroad ...ls beyond ...ed dang- ...he tracks ...all trains ...hing Pas- ...early Sat- ...Some of

LINEMAN DROWNS IN WEST RIVER

James M. Johnston of Gulfport Pulled Under Swirling Wafers of Pascagoula.

James M. Johnston, a valued employe of the Mississippi Power Company, was accidentally drowned in West Pascagoula river Monday afternoon about 1 o'clock while engaged in laying a messenger cable across the river.

He and a fellow workman, Tony Tiasso, were in a skiff making repairs to a cable when the boat was capsized by a floating log. Johnston who was an expert swimmer called to his companion to get hold of some debris and he would go after the boat. After taking about ten strokes he disappeared and did not again come to the surface until his body was taken out of the water some distance away about four hours later. He had the reputation of being a good swimmer.

Johnston was born in Scotland and was 28 years old. His wife, Mrs. Agnes Johnston, and two children, one of whom is two years and the other six months old, survive him. He resided in Gulfport. Surviving him beside the wife and children are the father and mother who are in Scotland, two sisters on Long Island, N. Y., and a brother who is at sea.

Mr. Johnston was a member of the Gulfport Lodge of Odd Fellows and members of the order conducted the impressive burial ceremony at the graveside.

Funeral services were held Tuesday afternoon at 3:30 o'clock.

RELIEF FUNDS ARE NEEDED AND ASKED

Flood Sufferers Being Cared for by Red Cross. Contributions Asked from Jackson County Citizens.

The recent floods in Alabama, Georgia and Florida have affected over twenty thousand persons and rendered homeless hundreds of families. Whole towns and villages have been washed away, cattle and stock destroyed, planted crops ruined, causing much suffering and distress, especially in our neighbor state of Alabama.

The American Red Cross as usual has taken charge of the relief work, and announces that a large relief fund is necessary to care for the situation, and is calling for contributions from those who were spared any such loss or suffering. The following telegram was received here by the chairman of the

F. S. Canty Heads New Directorate of Commerce Body

Issues Statement Calling on All Members to Help in Making Bigger City.

Election of F. S. Canty as president of the Chamber of Commerce at the initial meeting of the new board of directors last Friday night was followed by a vigorous statement fro mthe president that he would put his energies behind the organization and expected the full co-operation of the board of directors and the general membership in making the Chamber of Commerce a powerful factor in Pascagoula's advancement.

Mr. Canty has served as vice-president and succeeds H. F. Gautier who has headed the organization for the past two years. Other officers elected are: H. H. Colle, first vice president; A. H. Bixby, second vice president; L. A. Watts, secretary, and J. W. Brumfield. These officers with H. F. Gautier, Lester Hildebrand, J. H. Pelham, W. R. Gulley, H. B. Everitt, Jr., Arthur V. Smith and Arthur Allen, compose the board of directors for the coming year.

The principal discussion at the meeting besides that of electing officers and hearing the new president outline his policies was in regard to the 1929 budget and consideration of a successor to R. L. Roberts, who has resigned effective April 1 as managing secretary. The matter of selecting a secretary was left open, and officers said they would give this consideration before recommending some one for the place.

That the Chamber of Commerce has an important work to perform and that it has already fully justified continued support of the business interests was voiced by members of the board, who pledged their support to the president in renewing memberships and keeping the organization actively working for the numerous opportunities available to the city.

Mr. Canty has prepared a letter to the members which will be mailed in a few days. "This is your Chamber of Commerce, he says," and Pascagoula is your city. If you are all interested in the welfare of both show your interest by subscribing to at least one or more memberships. It will be an investment from which you will derive many benefits, both directly and indirectly."

Officers of the Chamber invite participation in its affairs and constructive advice and criticism of its work and activities.

THREE BOUTS MONDAY NIGHT BENEFIT LEGION

Good Show Promised When Seymour and Lohman Meet For a Return Bout at Firemen's Hall.

COMMISSIONER TO IMPROVE ROAD

Kin Watkins Promises to Make Inspection of Moss Point-Lucedale Highway.

Assurance that improvements will be made on the Moss Point-Lucedale highway was given last Tuesday by Kin Watkins of Collins, member of the Highway Commission from the sixth district, when he was here for inspection of roads inundated by flood waters.

Mr. Watkins said that he would probably return to Jackson county next week and would inspect the road in company with members of the board of supervisors and other county officials. Improvements contemplated at this time are graveling low places that become near impassable after heavy rains, an hill sides get "slick" when wet.

Mr. Watkins inspected the Old Spanish Trail near the paper mill and Orange Grove. He was undecided about communicating with the highway engineer in regard to closing the road to heavy busses and trucks when the water fell below the level of the pavement. No such order has been received and the matter is left in the hands of county authorities.

New District Engineer.

J. D. Lewis of Columbia, has been appointed district engineer for the sixth district, to succeed William McKenzie of Hattiesburg, Mr. Watkins said. Mr. McKenzie has held the position for ten years and has been transferred to the Jackson office of the department. The district engineer is charged with looking after maintenance of state roads in his district and works in co-operation with the commissioner.

MUSICALE AND DANCE AT FIREMEN'S HALL, APRIL 5

Many Attractions Offered Those Who Attend. Vocal and Instrumental Numbers and Specialty Dance.

On Friday night, April 5, a musicale with a big dance following, will provide one of the first entertainments of its kind to be offered Pascagoula and vicinity. Francis Gatti, a former citizen of Pascagoula, is busy with George J. Granlund, Chief of the Pascagoula Central Fire Company and Glen Barker, member of the company, making arrangements.

Vocal selections by Mr. Gatti will open the program. He will sing a varied selection, among them some of the latest song successes from the Broadway revues. Mr. Gatti has sung over the radio a number of times, his latest appearance being over WGN, Chicago. He has appeared over WLW, Cincinnati, and last winter over WSMB, New Orleans. During his program over WSMB a large number of Pascagoula

Over 4... Cattl... 45 ...

More Animal... posed, F... sp...

Reports re... mond, federa... of cattle dip... from 45 of t... county, show... of cattle in 6... since the wor... 4. Of this n... herds were fo... asites, accord... inspectors fil...

Six hundre... have been br... of them were... 517, were clea... if they are fo... kept in inclos...

Dr. Redmo... at the large... to the vats.... was well und... and reports ... with all anim... be shown tha... sand head of ... is double the ... in the county ... of supervisor ... have watched ... slaughter of ... and were led ... ber was grea...

Swollen str... interferred w... ments at nu... owners were ... where it is a ... sibility for th... vats.

Range rider ... April to ride ... look for anim... caped their t...

NEW CI... COMM...

City Council ...

April 2 ... I...

The city co... vertising the ... Tuesday, Apri... tion of a reinf... on Community ... tion of Canty ...

The new cul... and seven fee...

March 5 1919 Canty 171

made a free delivery city, and it is thought this will be done within the next few months. Incidentally it was stated that on July first Pascagoula will be raised from a third to a second class office.

There being no further matters to come before it, the mass meeting adjourned. It was a harmonious and pleasant meeting, and will result in much good for the city.

W.S.S.

Chronic Constipation.

There are people who never have a movement of the bowels without it is produced by a cathartic. Most of them have brought that condition on themselves by the use of mineral waters and strong cathartics that take too much water out of the system and aggravate the disease they are meant to relieve. A mild laxative tonic like Chamberlain's Tablets affords a gentle movement of the bowels that you hardly realize has been produced by a medicine, and their use is not so likely to be followed by constipation.

W.S.S.

SCHOONER OVERDUE.

The American four-masted schooner Rostellan, in Command of Capt. Albert M. Miller of this city, which left New York, August 31 last, for Roma, South Africa, is one month overdue and no tidings have been heard of the schooner since she left Bermuda, after undergoing repairs occasioned by a storm encountered in the Atlantic. Capt. Miller is a well known navigator and much confidence is placed by the owners of the big vessel in his seamanship. Mrs. Miller and her six children, residents of this city are awaiting a cable from the Captain at any moment, it is not believed by the owners and the Captain's family that the Rostellan is lost as the ship is only seven years old and was stanchly built.

W.S.S.

Mayor F. H. Lewis attended the funeral of Judge Neville at Gulfport Tuesday. The funeral was conducted by Rev. C. F. Newman, pastor of the First Presbyterian church, of which Judge Neville was a member. The funeral was attended by prominent persons from all along the coast and from other sections of the state.

away from Pascagoula, thus taking away from us the population and business that rightfully belong to us.

W.S.S.

The dispatches announce that Biloxi has been decided upon as one of the landing places of the aeroplanes on the aerial mail route that is to be established on the gulf coast between Arcadia, Fla., and New Orleans. Pascagoula should be one of the stopping or landing points, also, so that we may get the benefit of quick mail service to the east. Perhaps if the proper effort were made by our Commercial Club we could secure this concession from the government.

W.S.S.

Howard Canty, who has been in Detroit since he graduated from the High School of this city two years ago returned home Friday night, on account of the serious illness of his mother, Mrs. Jim Canty, who is now some better but is still in a precarious condition. Howard has been helping to make Liberty motors for the use of aeroplanes in the great war, and will return to Detroit as soon as his mother's condition will permit him to leave her.

W.S.S.

PERIODIC BILIOUS ATTACKS.

Persons subject to periodic bilious attacks will observe that their appetite fails them just before an attack. That is, they do not really crave food but eat because it is meal time. If they will eat only a light meal and no meat, then take two of Chamberlain's Tablets the attack may be avoided.

W.S.S.

Messrs. Claude Delmas and C. M. Reid spent Saturday in Mobile.

PROPOSALS WANTED FOR SANITARY SEWERAGE SYSTEM, STORM DRAINAGE AND STREET PAVING, PASCAGOULA, MISSISSIPPI.

Sealed proposals will be received by the City Commission, Pascagoula, Mississippi, on or before 1:00 p. m. on TUESDAY THE 11th OF MARCH, 1919, and then publicly opened, for furnishing all materials and constructing certain Sanitary Sewers, Storm Drainage and Street Improvements for the said City of Pascagoula, Mississippi, in acordance with plans and specifications on file in the City Hall

Greene Co. Ala. 1841

Canty 172

Greene County }
To the Honorable Lydenham
Moore Judge of the Orphans Court
of Greene County

Your Petitioner William C Logan Administrator of all and singular the goods and Chattels rights & Credits which were of Rachel Wedgeworth late of said County dec'd respectfully sheweth unto your Honor that his intestate died seized and possessed of the following described real Estate lying and being in Greene County to wit the West half of South East Quarter Section twelve Township twenty two and the East half of the North East qr. Section thirteen Township twenty two Range three East all of which lands were held by your Petitioners intestate in fee simple at the time of her death — And your Petitioner further sheweth unto your Honor that the following named are all the heirs at law of the said Rachel Wedgeworth dec'd her surviving to wit Richard Wedgworth James Wedgworth and Francis Wedgworth & Isaac Fields in right of his wife Esther all of full age and [illegible] Greene County — Also the following minors under the age of twenty One years to wit Rasberry Wedgworth John Wedgworth Thomas

Rachel Ann Wedgeworth Cantey's father

Canty
173

Wedgworth & Mary Wedgworth Children of Joseph Wedgworth dec who was an heir of the said Rachel Wedgworth And your petitioner further Shewethe unto your Honor that the personal Estate of the said Rachel Wedgworth is not sufficient to pay off and discharge the Outstanding debts against said Estate And further that the aforesaid Real Estate of the said Rachel Wedgworth cannot be equally fairly & beneficially divided among the heirs and distributees of said Estate -

Therefore your petitioner prays your Honor to appoint some suitable person or persons Guardian ad litem for the Minor heirs of the said Rachel Wedgworth herein above named & Cause Citations to issue to such as are of full age requiring them to appear On a certain day to be set apart by your Honor before your Honorable Court and Shew Cause if any the have or can why the Real Estate herein above specified should not be sold for the purpose of paying of the debts of said Estate as also for the purpose of making Equal distribution among the heirs of said Estate And as in duty bound will

Canty 1-24

Those who are bound
Together by the ties of pure love
Are never separated

Mrs. Lena A. Canty

Mrs. Lena A. Canty, 77, of 582 North Pascagoula St. Pascagoula, died Thursday night at her residence. She was a native of Pascagoula and was a member of Pascagoula First Baptist Church.

Survivors include two daughters, Mrs. Elvy Flanagan and Mrs. Wilson Woodall, both of Pascagoula; four sons, Owen Canty, Sumrall; Richard Canty, Meridian; Kell Canty and Harold Canty, both of Pascagoula; a brother, Julius Canty, Arizona; 20 grandchildren and six great-grandchildren.

Friends may call after 6 p.m. today at Fails Funeral Service in Pascagoula.

The body will be moved from the funeral home at 1 p.m. Saturday and taken to the Pascagoula First Baptist Church for funeral services there at 2 p.m., with the Rev. Clark McMurray, pastor, officiating, assisted by the Rev. A. E. Allman. Burial will be in the Greenwood Cemetery, Pascagoula.

"The Lord is my shepherd . . . though I walk through . . . the shadow of death . . . Thou art with me . . . THY ROD AND THY STAFF THEY COMFORT ME . . . I will dwell in the House of the Lord forever." 23rd Psalm

Draw

MRS. R. M. GRANT.

2-13-1928

Mrs. Eliza Landridge Grant, widow of the late Richard M. Grant, died at the home of her son-in-law, Mr. Oliver Krebs, in Mantou street, on Monday at noon, and was buried the following afternoon in Greenwood cemetery. Rev. W. M. Morris of the Baptist church and Rev. W. I. McInnis of the Presbyterian church conducted the funeral service, which was attended by a large number of friends and relatives of deceased and of the Grant and Krebs families. Many beautiful floral offerings attested the esteem of friends for deceased and sympathy for the bereaved ones.

Mrs. Grant was 68 years of age, was born in Pensacola, Fla., but had lived in Pascagoula for the past fifty years, rearing here a large family. Of late years she has made her home with her daughter, Mrs. Oliver Krebs, in Mantou street. She had been in failing health for several years, but her last illness was only of two weeks duration.

Deceased is survived by one sister, Mrs. Maggie Schmidt, of 200 Dearborn street, Mobile; four sons, Forest E., Harold, Julius and William Grant; three daughters, Mrs. W. I. Canty, Mrs. Oliver Krebs and Mrs. M. E. Crane, all of this city; a number of grandchildren, and a large connection of other relatives in this city and at other points along the Gulf Coast.

This paper joins the many friends of the family in expressions of sympahty to the bereaved relatives in the loss of the earthly companionship of this good woman.

Uncle Will

Wednesday afternoon, February 13,

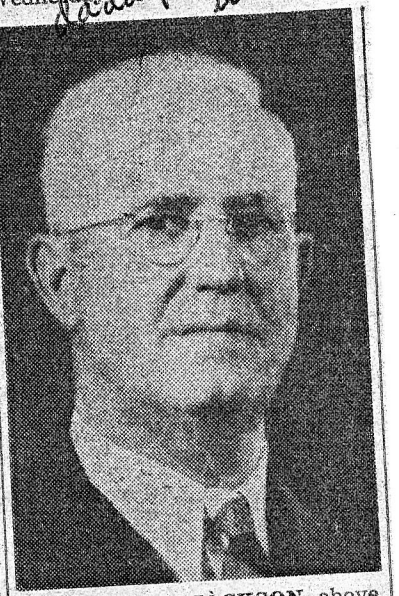

WILLIAM B. JACKSON, above, section foreman in Gulfport for the Louisville and Nashville Railroad Company, was presented a gold button, studded with ten diamonds, by D. E. Beatty, superintendent, Mobile, on February 6 in the presence of friends and fellow employes. Mr. Beatty complimented Mr. Jackson on his 50 years of loyal and continuous service.

Mr. Jackson, born November 2, 1878 in Greenbrier, Tenn., entered service with the L&N in February of 1895 at Pascagoula. He was promoted to the position of section foreman on April 6, 1900, and was transferred to Gulfport in 1932. He has recently purchased the property at 1920 22nd avenue where he lives with his wife, the former Miss Belle Saucier. Mr. Jackson has six sons by a former marriage, two of them served in the armed forces for the duration and have returned home.

Mr. Jackson is in receipt of a letter signed by W. E. Smith, vice president and general manager of the railroad, congratulating him on his service record.

MRS. CLEMENCE KREBS CANTY

3-19-31

The community was deeply grieved to learn of the death of Mrs. Clemence Krebs Canty, wife of Forrest E. Canty, at the county hospital Thursday morning at 12:15 o'clock. Mrs. Canty was taken seriously ill with double pneumonia at her home last week and was carried to the hospital Saturday.

Mrs. Canty was the second daughter of Mr. and Mrs. James J. Krebs. She was 43 years old. In March, 1912, she married Forrest E. Canty. She was the mother of seven children, to whom her whole life was devoted, taking care of them and sending them to school in the face of sometime adverse circumstances. She will be sorely missed by them as well as a large connection of relatives and a warm circle of friends.

Services will be held at her home on Lincoln avenue Friday morning before going to Our Lady of Victories Church where Reguiem Mass will be said by Rev. Father P. J. Quinn at 10 o'clock, with interment in Greenwood cemetery.

Besides her husband and seven children she is survived by her mother, Mrs. James J. Kreb; three brothers, Auguste Krebs of Gulfport; Eugene J. Krebs, Pascagoula; Raoul G. Krebs, Hattiesburg; seven sisters, Mesdames C. S. Browne, Edwin Bowden, Placide Walker; Misses Olivia and Esther Krebs of Pascagoula; Mrs. Frank Moore of Bonita, La., and Mrs. Roy Epperson, Mobile.

The Chronicle-Star joins others in extending deepest sympathy to the bereaved ones.

Form 1

REGISTRATION CARD

No. 175

1 Name in full: Forest Edward Canty (Given name) (Family name) Age in yrs. 28

2 Home address: Pascagoula Miss (No.) (Street) (City) (State)

3 Date of birth: Feby 18 1889 (Month) (Day) (Year)

4 Are you (1) a natural-born citizen, (2) a naturalized citizen, (3) an alien, (4) or have you declared your intention (specify which)? Native Born

5 Where were you born? Pascagoula Miss USA (Town) (State) (Nation)

6 If not a citizen, of what country are you a citizen or subject? Citizen

7 What is your present trade, occupation, or office? Labour 14

8 By whom employed? United States Govmt Shipyard

Where employed? Pascagoula Miss

9 Have you a father, mother, wife, child under 12, or a sister or brother under 12, solely dependent on you for support (specify which)? Wife and 2 children

10 Married or single (which)? Married Race (specify which)? Caucasian

11 What military service have you had? Rank Private; branch Cavalry

years 2 1/2 yr; Nation or State Mississippi National Guard

12 Do you claim exemption from draft (specify grounds)? Yes Member of Miss Nat'l Guard

I affirm that I have verified above answers and that they are true.

Order No. 847

485

Forest Edward Canty (Signature or mark)

If person is of African descent, insert the letter "A" here.

Form 1

REGISTRATION CARD

No. 105

1 Name in full: Herbert U Canty (Given name) (Family name) Age in yrs. 29

2 Home address: Pascagoula Miss (No.) (Street) (City) (State)

404

23-2-18-A

REGISTRAR'S REPORT

1 Tall, medium, or short (specify which)? Medium Slender, medium, or stout (which)? Medium

2 Color of eyes? Gray Color of hair? Light Brown Bald? No

3 Has person lost arm, leg, hand, foot, or both eyes, or is he otherwise disabled (specify)? No

I certify that my answers are true, that the person registered has read his own answers, that I have witnessed his signature, and that all of his answers of which I have knowledge are true, except as follows:

N. B. Wilson (Signature of registrar)

Precinct 10

City or County Jackson

State Miss

June 5 1917 (Date of registration)

485

23-2-18-A

REGISTRAR'S REPORT

1 Tall, medium, or short (specify which)? Medium Slender, medium, or stout (which)? Medium

Jackson County
Miss

Form 1 — REGISTRATION CARD — No. 16

1. Name in full: Frank Eastern Curtis — Age in yrs.: 21
2. Home address: Vancleave Miss.
3. Date of birth: August 14 1895
4. Are you (1) a natural-born citizen, (2) a naturalized citizen, (3) an alien, (4) or have you declared your intention (specify which)? Natural Born
5. Where were you born? Vancleave Miss U.S.A.
6. If not a citizen, of what country are you a citizen or subject?
7. What is your present trade, occupation, or office? Teacher
8. By whom employed? J.M. Curtis
Where employed? Pascagoula Miss
9. Have you a father, mother, wife, child under 12, or a sister or brother under 12, solely dependent on you for support (specify which)? No
10. Married or single (which)? Married Race (specify which)? American
11. What military service have you had? Rank: Private Branch: Cavalry
Years: 12 Nation or State: Reserve of Mississippi
12. Do you claim exemption from draft (specify grounds)? Am not yet assigned to any

I affirm that I have verified above answers and that they are true.

Witness my hand: Frank E. Curtis
(Signature of male)

404

JACKSON COUNTY, MISS.
PASCAGOULA, MISS.
(Name of Local Board)

(If in a district of the Local Board having jurisdiction of the area in which the registrant has his permanent home, that fact should be stated in this box.)

433

23-2-18 A

REGISTRAR'S REPORT

1. Tall, medium, or short (specify which)? Tall — Slender, medium, or stout (which)? Medium
2. Color of eyes? Light Brown — Color of hair? Brown — Bald? No
3. Has person lost arm, leg, hand, foot, or both eyes, or is he otherwise disabled (specify)? No

I certify that my answers are true, that the person registered has read his own answers, that I have witnessed his signature, and that all of his answers of which I have knowledge are true, except as follows:

J N B Mason
(Signature of registrar)

Precinct 10
City or County Jackson
State Miss.

June 5 1917
(Date of registration)

404

Form 1 — REGISTRATION CARD — No. 17

1. Name in full: Ernest Edward Curtis — Age in yrs.: 28
2. Home address: Pascagoula Miss
3. Date of birth: Feb 18 1889

23-2-18 A

REGISTRAR'S REPORT

1. Tall, medium, or short (specify which)? Medium — Slender, medium, or stout (which)? Medium
2. Color of eyes? Brown — Color of hair? Light Brown — Bald? No
3. Has person lost arm, leg, hand, foot, or both eyes, or is he otherwise disabled (specify)?

Canty
177

REGISTRATION CARD

SERIAL NUMBER | ORDER NUMBER 68

1 John Benton Canty

2 PERMANENT HOME ADDRESS: Telephone Road Pascagoula Jackson Miss

Age in Years 34 | Date of Birth Sept 15 1883

RACE

White	Negro	Oriental	Indian Citizen	Indian Subjects
✓				

U. S. CITIZEN			ALIEN	
Native Born	Naturalized	Citizen by Father's Naturalization Before Registrant's Majority	Declarant	Non-declarant
✓				

13 Is not a citizen of the U. S., of what nation are you a citizen or subject?

PRESENT OCCUPATION: Electrician

EMPLOYER'S NAME: Dierks Blodgett Ship Co

15 PLACE OF EMPLOYMENT OR BUSINESS: Pascagoula Jackson Miss

NEAREST RELATIVE: Name Mrs Regina Canty

Address Telephone Road Pascagoula Jackson Miss

I AFFIRM THAT I HAVE VERIFIED ABOVE ANSWERS AND THAT THEY ARE TRUE

P. M. G. O. Form No. 1 (Red) — John Benton Canty (Registrant's signature or mark)

487

REGISTRAR'S REPORT

DESCRIPTION OF REGISTRANT

HEIGHT			BUILD			COLOR OF EYES	COLOR OF HAIR
Tall	Medium	Short	Slender	Medium	Stout		
21 ✓	22	23	24 ✓	25	26	27 Brown	28 Brown

29 Has person lost arm, leg, hand, eye, or is he obviously physically disqualified? (Specify.)

No

30 I certify that my answers are true; that the person registered has read or has had read to him his own answers; that I have witnessed his signature or mark, and that all of his answers of which I have knowledge are true, except as follows:

Geo Fay Co
Signature of Registrar

Date of Registration 9/12/18

LOCAL BOARD
JACKSON COUNTY,
PASCAGOULA MISS.
(STAMP OF LOCAL BOARD)

(The stamp of the Local Board having jurisdiction of the area in which the registrant has his permanent home shall be placed in this box.)

487

(OVER)

REGISTRATION CARD

SERIAL NUMBER 1939 | ORDER NUMBER 2093

1 William Irving Canty

2 PERMANENT HOME ADDRESS: Pascagoula Miss

Age in Years 38 | Date of Birth November 2 1879

RACE

White	Negro	Oriental	Indian Citizen	Indian Subjects
X				

REGISTRAR'S REPORT

DESCRIPTION OF REGISTRANT

HEIGHT			BUILD			COLOR OF EYES	COLOR OF HAIR
Tall	Medium	Short	Slender	Medium	Stout		
21	22 X	23	24	25 X	26	Grey	Lt Brown

29 Has person lost arm, leg, hand, eye, or is he obviously physically disqualified? (Specify.)

No.

30 I certify that my answers are true; that the person registered has read or has

I AFFIRM THAT I HAVE VERIFIED ABOVE ANSWERS AND THAT THEY ARE TRUE

P. M. G. O. Form No. 1 (Red) — John Benton Canty (Registrant's signature or mark) (OVER)

487

JACKSON COUNTY, PASCAGOULA, MISS.

(STAMP OF LOCAL BOARD)

(The stamp of the Local Board having jurisdiction of the area in which the registrant has his permanent home shall be placed in this box.)

487

(OVER)

REGISTRATION CARD

SERIAL NUMBER 1939 — ORDER NUMBER 2093

1 William Irving Canty (Last name) (Middle name)

2 PERMANENT HOME ADDRESS: Pascagoula Miss (No.) (Street or R. F. D. No.) (City or town) (County) (State)

Age in Years 38 — Date of Birth November 21 1879 (Month) (Day) (Year)

RACE

White	Negro	Oriental	Indian: Citizen	Indian: Noncitizen
5 X	6	7	8	9

U. S. CITIZEN

Native Born	Naturalized	Citizen by Father's Naturalization Before Registrant's Majority	ALIEN: Declarant	ALIEN: Non-declarant
10 X	11	12	13	14

15 If not a citizen of the U. S., of what nation are you a citizen or subject?

PRESENT OCCUPATION: 16 Clerk

EMPLOYER'S NAME: 17 W. M. Canty

18 PLACE OF EMPLOYMENT OR BUSINESS: Pascagoula Miss (No.) (Street or R. F. D. No.) (City or town) (County) (State)

NEAREST RELATIVE — Name: 19 Mrs Lena A. Canty — Address: 20 Pascagoula Miss (No.) (Street or R. F. D. No.) (City or town) (County) (State)

I AFFIRM THAT I HAVE VERIFIED ABOVE ANSWERS AND THAT THEY ARE TRUE

P. M. G. O. Form No. 1 (Red) — William Irving Canty (Registrant's signature or mark) (OVER)

488

REGISTRAR'S REPORT

DESCRIPTION OF REGISTRANT

HEIGHT: Tall	HEIGHT: Medium	HEIGHT: Short	BUILD: Slender	BUILD: Medium	BUILD: Stout	COLOR OF EYES	COLOR OF HAIR
21	22 X	23	24	25 X	26	Grey	Lt brown

29 Has person lost arm, leg, hand, eye, or is he obviously physically disqualified? (Specify) No.

30 I certify that my answers are true; that the person registered has read or has had read to him his own answers; that I have witnessed his signature or mark, and that all of his answers of which I have knowledge are true, except as follows:

Verna Johnson (Signature of Registrar)

Date of Registration Sep 12/18

LOCAL BOARD JACKSON COUNTY, PASCAGOULA, MISS.

(STAMP OF LOCAL BOARD)

(The stamp of the Local Board having jurisdiction of the area in which the registrant has his permanent home shall be placed in this box.)

488

(OVER)

REGISTRATION CARD

SERIAL NUMBER 931 — ORDER NUMBER 714

1 Sidney Carco. (Last name) (Middle name)

2 PERMANENT HOME ADDRESS: Ocean Springs, Miss. (No.) (Street or R. F. D. No.) (City or town) (County) (State)

Age in Years 20 — Date of Birth Oct. 1st 1898

REGISTRAR'S REPORT

DESCRIPTION OF REGISTRANT

HEIGHT: Tall	HEIGHT: Medium	HEIGHT: Short	BUILD: Slender	BUILD: Medium	BUILD: Stout	COLOR OF EYES	COLOR OF HAIR
21	22	23	24	25	26	27 blue.	28 dark.

Is he person lost arm, leg, hand, eye, or is he obviously physically disqualified?

Cont'd 8/7/18

I affirm that I have verified above answers and that they are true.

Order No. 847 — Forest Edward Canty (Signature or mark) — 485

485

Form 1 — REGISTRATION CARD — No. 105

1 Name in full: Herbert U. Canty (Given name) (Family name) — Age, in yrs. 29

2 Home address: (No.) (Street) Pascagoula (City) Miss (State)

3 Date of birth: April (Month) 9 (Day) 1888 (Year)

4 Are you (1) a natural-born citizen, (2) a naturalized citizen, (3) an alien, (4) or have you declared your intention (specify which)? Natural Born Citizen

5 Where were you born? Pascagoula (Town) Miss (State) U.S.A. (Nation)

6 If not a citizen, of what country are you a citizen or subject?

7 What is your present trade, occupation, or office? Travelling Salesman

8 By whom employed? Self Commission Merchant

Where employed? Pascagoula

9 Have you a father, mother, wife, child under 12, or a sister or brother under 12, solely dependent on you for support (specify which)? Wife & one child

10 Married or single (which)? Married Race (specify which)? Caucasian

11 What military service have you had? Rank None; branch ; years ; Nation or State

12 Do you claim exemption from draft (specify grounds)? Yes — Dependent family

I affirm that I have verified above answers and that they are true.

Order No. 144 — Herbert U. Canty (Signature or mark)

486

23-2-18-A

REGISTRAR'S REPORT

1 Tall, medium, or short (specify which)? Medium — Slender, medium, or stout (which)? Medium

2 Color of eyes? Gray — Color of hair? Brown — Bald? Mo.

3 Has person lost arm, leg, hand, foot, or both eyes, or is he otherwise disabled (specify)? No

I certify that my answers are true, that the person registered has read his own answers, that I have witnessed his signature, and that all of his answers of which I have knowledge are true, except as follows:

H. W. Gaston (Signature of registrar)

Precinct 16

City or County Jackson

State Miss.

June 5, 1917 (Date of registration)

486

REGISTRATION CARD

SERIAL NUMBER — ORDER NUMBER 68

John Benton Canty

PERMANENT HOME ADDRESS: Telephone Road Pascagoula Jackson Miss

23-2-18-C

REGISTRAR'S REPORT

DESCRIPTION OF REGISTRANT

HEIGHT			BUILD			COLOR OF EYES	COLOR OF HAIR
Tall	Medium	Short	Slender	Medium	Stout		
21	22	23	24	25	26	27	28

Conty 180

Misc. Records

NOTES ON JOSIAH CANTEY OF ST. MARK'S PARISH AND HIS CHILRDREN

Josiah Cantey was the son of William Cantey and his wife Arabella Oldys (Records of the Secretary of the Province 1707-1711, pp. 6 & 7, SC Arch.; Compiled Cantey Records, SC Historical Society, handwritten-probably Mabel Webber, source given as Conv. Bk II, p. 121).
Josiah was married at least twice. Josiah Cantey and Elizabeth Boswood, spinster, married 10-3-1731 (St. Andrew's Parish Register). Elizabeth Cantey was buried 10-2-1736 (Ibid.). On 2-21-1752 Josiah's wife was Susanna when they sold 287 1/2 acres in St. Andrew's Parish (Compiled Cantey Records, op. cit., sourced as Conv. Bk KK, 242). Josiah was on the Jury List for Prince Frederick Parish in 1737 (Mary B. Warren, South Carolina Jury Lists 1718 Through 1783). St. Mark's Parish was made from Prince Frederick Parish.
Josiah Cantey of St. Mark's Parish died testate between 10-8-1773 and 12-17-1773 naming children but no wife; Executors were son William Cantey and Richard Richardson Sr. Esq.; Witnesses were Brinkley Corbett, James Noble, Dorothy Corbett, her mark.

Children of Josiah Cantey:

1. WILLIAM CANTEY

William, son of Josiah and Elizabeth Cantey, was born 11-6-1732 (St. Andrew's Register). He was married to his first wife Rebecca by 1-20-1760 when their son Josiah was born (Giessendanner Records, Church of the Redeemer, Orangeburg, SC). Rebecca is an unproven candidate for a daughter of James and Rebecca Brunson of St. Mark's Parish. "Rebekah" was alive on 10-1-1770 when she and William were witnesses for his father Josiah (Chas. Conv. Bk 3R, pp. 461-6). William was deceased intestate by 1-9-1787 when his son Josiah and widow Martha applied for the Administration of his estate (Camden District Administrations Apt. 13, pkg 434). Martha was the daughter of [Thomas and] Mary Maples; her children by William Cantey were named in Mrs. Mary Maples' Will (Sumter, Bundle 62, pkg 10).

2. ANNE CANTEY

Anne, daughter of Josiah and Elizabeth Cantey, was Baptized 7-31-1734 (St. Andrew's Register). She was probably the same unmarried daughter Ann in Josiah's Will whose care was entrusted to his son William.

3. GEORGE CANTEY

George, son of Josiah and Elizabeth Cantey, was Baptized 10-2-1736; on the same day Josiah's wife Elizabeth was buried (St. Andrew's Register). He was not mentioned in Josiah's Will and nothing more has been found for him. He was Josiah's last child found in the register of St. Andrew's Church.

4. ELIZABETH CANTEY

As Elizabeth Brunson, she was called daughter in Josiah's Will dated 10-8-1773. James and Elizabeth Brunson were the sponsors when William and Rebecca Cantey's son Josiah was Baptized on 3-24-1760 (Giessendanner, op. cit.). James was the son of James and Rebecca

Conty 181

Brunson of St. Mark's Parish (South Carolina Historical and Genealogical Magazine Vol. XLIV, p. 107). By the 1800 Census, James and Elizabeth had moved from Sumter District to Beaufort District, SC. Apparently, James was dead on 10-22-1811 when Elizabeth testified that he had sold land to Abner Broadway about 1775 (Sumter Conv. CC, 477). Since Wilhelm Von Hacke's copy of this conveyance did not say that Elizabeth Brunson was of Beaufort, it is assumed, correctly or incorrectly, that she was in Sumter District on that date.

5. MARTHA CANTEY

As Martha Richbourgh, she was called daughter in Josiah's Will. Martha was alive on 2-2-1810 when she and her husband Henry Richbourg were released as Trustees for her sister Hester/Esther Cantey Richbourg because "we are now getting old" (Sumter Conv. CC, 262). This was the last found for Martha. Henry was named first in the list of sons in the Will of Claudius Richbourg (Sumter Wills AA, 209). Henry Richbourg Sr. of Clarendon was alive on 10-17-1810 when he sold land on Big Branch of Jack's Creek (Sumter Conv. D, 69). Robert D. Bass, Swamp Fox, p. 258: "Colonel Henry Richbourg, a staunch Whig, turned Loyalist ..... Cornwallis thought that at last he had found a leader as capable as Marion."

6. COMFORT CANTEY

As Comfort Green, she was called daughter in Josiah's Will dated 10-8-1773. Comfort was married to Moses Green at least by 3-2/3-1772 when they, of St. Mark's Parish, sold 100 acres to Richard Richardson Jr. (Sumter Conv. C, 267). It is not known when Comfort died, but Moses remarried as evidenced by the Will of his daughter Martha Green Benbow in which she left to her half- brother Moses Green (Sumter Probate Bundle 118, 14). Moses' was deceased by 7-23-1803 when his widow Margaret gave to her son Moses Thompson Green (Sumter Conv. AA, 234). She remarried to Robert Bowman (Sumter Conv. F, 594).

7. SUSANNA CANTEY

As Susanna Dennis, she was called daughter in Josiah's Will. Richard Gower Dennis and wife Susannah sold on 1-3-1801 to Jesse White 33 acres on Big Branch of Jack's Creek (Sumter Conv. B, 103). The application for a Rev. War pension of John Richbourg stated that when he served as a 2nd Lt. in a Militia company commanded by Capt. William Cantey, Richard G. Dennis was 1st Lt. (#S.18175, Nat'l Arch.).

8. REBECCA CANTEY

As Rebecca Gale, she was called daughter in Josiah's Will. Josiah Gayle Jr. was a Private in Capt. Matthew Singleton's Co. of Horse, St. Mark's Parish on 8-26-1775 (Xerox copy of original company roll). Among the Americans hanged by the British after Gates' defeat, 8-16-1780, was said to have been Josiah Gayle (Kirkland and Kennedy, Historic Camden Vol. I, 205). 1794 & 1795, John Harvin and wife Rebecca, late Rebecca Gayle, Admx. of Josiah Gayle Jr., dec'd (Camden, Judgement D, 212). The Will of Josiah Gayle [Sr.] dated 12-17-1794: to son-in-law John Harvin and daughter-in-law Rebecca Harvin 5 shillings; to my 3 grandchildren, children of son Josiah Gayle: Sarah Rembert, Richard & Josiah Gayle, 5 shillings each; to my grandson John Harvin, son of my daughter Mary ... (Sumter Wills AA, 459). From the above, Rebecca had

C

CALLIGAN, JAMES R.	*Jackson Co, MS Marriage Records* Married **Ellen E. Birdrow** p438 bk3		13 Jul 1887
CAMBRA, ELIZA	*Jackson Co, MS Marriage Records* Married **John M. Dunn** bk3 p445		27 Oct 1887
CANNON, N. B., Mrs.	*Democrat-Star, Local News* -**Mrs. N. B. Cannon**, of Marion, Ala., who has been visiting her daughter here, **Mrs. J. W. Roberts**, left for her home last Tuesday.		21 May 1886
CANTY, ALICE	*Scranton School* Attended Nov-Feb	8 WF	1889-90
CANTY, ALICE	*Scranton School Enum* Par/Guar: **MRS. CANTY**	9 WF	1890-91
CANTY, ALICE	*Scranton School* Attended Nov-Feb	9 WF	1890-91
CANTY, ALICE	*Scranton School* Attended Nov-Mar	10 WF	1892-92
CANTY, ALICE	*Scranton School* Attended Nov-Feb	11 WF	1893-94
CANTY, ALICE	*Scranton School Enum* Par/Guar: **MRS. CANTY**	12 WF	1894-95
CANTY, ALICE	*Scranton School* Attended Nov-Feb	13 WF	1894-95
CANTY, ANNIE	*Scranton School* Attended Nov-Feb	11 WF	1887-88
CANTY, ANNIE	*Scranton School* Attended Feb	12 WF	Feb 1889
CANTY, ANNIE	*Scranton School* Attended Nov-Feb	13 WF	1889-90
CANTY, ANNIE	*Scranton School Enum* Par/Guar: **MRS. CANTY**	14 WF	1890-91
CANTY, ANNIE	*Scranton School* Attended Nov-Feb	14 WF	1890-91
CANTY, ANNIE	*Scranton School* Attended Nov-Feb	15 WF	1891-92
CANTY, ANNIE	*Scranton School* Attended Nov-Mar	16 WF	1892-93
CANTY, ANNIE	*Scranton School* Attended Nov-Dec 1893	17 WF	1893-94
CANTY, ANNIE	*Scranton School Enum* Par/Guar: **MRS. CANTY**	18 WF	1894-95

CANTY, FLORENCE	*Scranton School* Attended Nov-Feb	16 WF	1887-88
CANTY, FLORENCE	*Scranton School* Attended Nov-Dec 1889	18 WF	1889-90
CANTY, FLORENCE	*Scranton School Enum* Par/Guar: **MRS. CANTY**	19 WF	1890-91
CANTY, FLORENCE	*Scranton School* Attended Jan-Feb 1891	19 WF	1890-91
CANTY, FLORENCE	TEACHER, *Howell School* May-Aug term		Sum 1891
CANTY, F. M.	Asst TEACHER, *Scranton School* Teaching Nov-Mar		1892-93
CANTY, FLORENCE	TEACHER, *Belle Fountaine School* May-Aug term		Sum 1894
CANTY, FORREST	*Scranton School Enum* Par/Guar: **MRS. CANTY**	6 WM	1894-95
CANTY, FORREST	*Scranton School* Attended Nov-Feb	6 WM	1894-95
CANTY, FRANK	*Census, Town of Scranton* See **Wm. M. Canty**	1 WM	Jul 1896
CANTY, HERBERT	*Scranton School Enum* Par/Guar: **M. CANTY**	5 WM	1894-95
CANTY, HERBERT	*Census, Town of Scranton* See **Wm. M. Canty**	8 WM	Jul 1896
CANTY, IRVING	*Scranton School* Attended Nov-Feb	9 WM	1887-88
CANTY, IRVING	*Scranton School* Attended Feb	9 WM	Feb 1887
CANTY, IRVING	*Scranton School* Attended Dec-Feb	10 WM	1889-90
CANTY, IRVING	*Scranton School Enum* Par/Guar: **MRS. CANTY**	11 WM	1890-91
CANTY, IRVING	*Scranton School* Attended Nov-Feb	11 WM	1890-91
CANTY, IRVING	*Scranton School* Attended Nov-Feb	12 WM	1891-92
CANTY, IRVING	*Scranton School* Attended Nov-Mar	13 WM	1892-93
CANTY, IRVING	*Scranton School* Attended Nov-Feb	14 WM	1893-94
CANTY, IRVING	*Scranton School Enum* Par/Guar: **MRS. CANTY**	14 WM	1894-95
CANTY, IRVING	*Scranton School* Attended Nov-Feb	15 WM	1894-95

CANTY, JOHNIE	*Scranton School Enum*	7 WM	1890-91
	Par/Guar: **MRS. CANTY**		
CANTY, JOHNIE	*Scranton School*	7 WM	1890-91
	Attended Nov-Dec 1890		
CANTY, JOHN	*Scranton School*	8 WM	1891-92
	Attended Nov-Feb		
CANTY, JOHN	*Scranton School*	9 WM	1892-93
	Attended Nov-Mar		
CANTY, JOHN	*Scranton School*	10 WM	1893-94
	Attended Nov-Feb		
CANTY, JOHN	*Scranton School Enum*	10 WM	1894-95
	Par/Guar: **MRS. CANTY**		
CANTY, JOHN	*Scranton School*	11 WM	1894-95
	Attended Nov-Feb		
CANTY, JULIA	*Census, Town of Scranton*	33 WF	Jul 1896
	See **Wm. M. Canty**		
CANTY, LOUISE	*Census, Town of Scanton*	28 WF	Jul 1896
	See **Wm. M. Canty**		
CANTY, MAMIE	*Census, Town of Scranton*	4 WF	Jul 1896
	See **Wm. M. Canty**		
CANTY, MRS.	*S11 T8 R6 Scranton School Enum*		1890-91
	White, Parent/Guardian of:		
	CANTY, FLORENCE	19 WF	
	CANTY, ANNIE	14 WF	
	CANTY, IRVING	11 WM	
	CANTY, ALICE	9 WM	
	CANTY, JOHNIE	10 WM	
CANTY, MRS.	*S11 T8 T6 Scranton School Enum*		1894-95
	White, Parent/Guardian of:		
	CANTY, ANNIE	18 WF	
	CANTY, IRVING	14 WM	
	CANTY, ALICE	12 WF	
	CANTY, JOHN	10 WM	
	CANTY, FORREST	6 WM	
CANTY, W. J.	*Scranton School*		1887-88
	TRUSTEE, Nov-Feb term		
CANTY, W. J.	*On List, Scranton Post Office*		1892

Canty 185

CANTY, WILLIS M.
Jackson Co, MS Marriage Records 25 Jan 1887
Willis M. Canty & Julia Gautier p323 bk3

CANTY, W. M.
On List, Scranton Post Office 1892

CANTY, M.
S2 T8 R6 Scranton School Enum 1894-95
White, Parent/Guardian of:
CANTY, HERBERT 5 WM

CANTY, WM. M.
Census, Town of Scranton 45 WM Jul 1896
North of L & N RR
Canty, Julia 33 WF
Canty, Herbert 8 WM
Canty, Willie 7 WM
Canty, Mamie 4 WF
Canty, Frank 1 WM
Canty, Laura 28 WF

CANTY, W. M.
Democrat-Star, Advertisement 29 Aug 1902

W. M. Canty carries a full line of these Celebrated Shoes for Ladies and Gentlemen at all Prices. A

Souvenir Picture of the American Lady Free

with every pair of American Lady Shoes.

Buy the American Gentleman and the American Lady Shoes. Every Pair Warranted. They give satisfaction or your money back.

W. M. CANTY.

Canty
182

1850 ALA

Canty:

Canaty, Peter Mob. 368
Canda, Stephen Jack 13
Candy, James Dale 192
Candy, James Lewis 278
Candy, Mary E. Pike 254
Canter, Ann M Mob. 360
Canty, Eliz. Mont 171
Canty Edward Mont. 103
Canty Elizabeth Choc. 177 ←
Canty, Bushrod Mont 172
Canty, James N. Lown. 110
Canty, Josiah Choc. 177 ←
Canty, Zachariah Mont. 080

Cont'd
187

Mis 1850

Wedgeworths.

Constantia	Harr.	108
Thilday	Harr	108
Isaac	Jas.	076
John W.	Jas	076
Newton	Newton	171
Reuben	Jas	078
W. N.	Harr	108
Wm.	Jas.	076
David	Harr	117

Q. Co. Calei 452

Solomon

Canty
188

063 AUG-4

W. M. CANTY.
Scranton, Miss.
Dealer in Up-to-Date
Dry Goods, Notions, Gents'
Furnishings, Boots, Shoes,
Groceries, etc.,
at lowest prices.
Your purchase was

E$2.90

Save this check; it is
redeemable in
Chinaware on
exhibition at my store.

PASCAGOULA LIBRARY
GENEALOGY COLLECTION
DO NOT CIRCULATE

Canty 189

Tom Thumb Wedding

CASINO, BEACH PARK
TUESDAY, AUGUST 12, 1919,
8:30 P. M. SHARP

Gene Martin ---------- Bride
Randall Denny ---------- Groom
Betie Kell and Johnsie Kell ---------- Pages
Ameelia Pickett ---------- Flower Girl
Amelia Pickett ---------- Ring Bearer
Yvonne Davis ---------- Flower Girl
Amos Rawls ---------- Ring Bearer
Henrietta Paquiette ---------- Bride's Mother
John Colle ---------- Bride's Father

Bridesmaids and Groomsmen

Elizabeth Dean — Arthur Anon
Eleanor Walker — Harold Kelly
Evelyn Dean — Lundy Heidelberg
Alda Ross — Everett Sterling
Ione Canty — Charlie Huntsberger
Helen Davis — Walter Huntsberger
M'Lisse Paquette — Roy Soderstrom
Grace Walker — Herschel Richard
Virginia Hendrix — Marion Kelly
Irene Sterling — Charles Crane
Janelle Heidelberg — Robert Wilcox
Fannie McIWAIN — Marion Hawkshead
Denise Higginbotham — R. B. McIlwain
Mark Alice Sparkman — Geo. Soderstrom
Genevieve Morris — Everitte Long

Minister, J. D. Crane

Guests at the Wedding

Margarite Pickett, Grace Farragut, Annie Kell, Wren Chisholm, Myra Chenowith, Wilma Freeman, Mary Nelson, Fannie Peterson, Myra Pierce, Rowena Long, Lula B. Humphreys, Clara Humphreys, Margaret Glen Fox.

Between Acts.

Vocal Solo by Amelia Pickett
Fairy Dance by Misses Jackson and Tate

Evening on Manhattan Island

Piano Solo ---------- Miss Edith Lloyd
Song ---------- Miss Eddieth Norris
Reading ---------- Miss Ollie Ford
Song ---------- Mr. R. Despeaux
Song ---------- Miss Leona Nelson
Piano Solo ---------- Miss Elizabeth Gordon
Song ---------- Miss Hazel Chidsey
Quartette —J. Chipman, M. Huntley, E. Goetzinger, H. Cunningham
Chorus—Soloist ---------- Miss, Annette Alley

Misses Allen, Annette Alley, Odette Alley, Farragut Everitt, Henriques, Mary Bratton, Isabel Bratton, Chidsey, Lloyd, Ford, Nelson, Gordon and Norris.

Messrs Goetzinger, Despeaux, Lloyd, Smith, Huntley, Cunningham, Chipman, Dubois, Hollister, Smith, Blair and Farnsworth.

Canty 190

TOM THUMB WEDDING

Casino, Beach Park
Tuesday, August 12, 1919,
8:30 P. M. Sharp

Gene Martin	Bride
Randall Denny	Groom
Betie Kell and Johnsie Kell	Pages
Ameelia Pickett	Flower Girl
Amelia Pickett	Ring Bearer
Yvonne Davis	Flower Girl
Amos Rawls	Ring Bearer
Henrietta Paquiette	Bride's Mother
John Colle	Bride's Father

Bridesmaids and Groomsmen

Elizabeth Dean	Arthur Allen
Eleanor Walker	Harold Kelly
Evelyn Dean	Lundy Heidelberg
Alda Ross	Everett Sterling
Ione Canty	Charlie Huntsberger
Helen Davis	Walter Huntsberger
M'Lisse Paquette	Roy Soderstrom
Grace Walker	Herschel Richard
Virginia Hendrix	Marion Kelly
Irene Sterling	Charles Crane
Janelle Heidelberg	Robert Wilcox
Fannie McIlwain	Marion Hawkshead
Denise Higginbotham	R. B. McIlwain
Mark Alice Sparkman	Geo. Soderstrom
Genevieve Morris	Everitte Long

Minister, J. D. Crane

Guests at the Wedding

Margarite Pickett, Grace Farragut, Annie Kell, Wren Chisholm, Myra Chenowith, Wilma Freeman, Mary Nelson, Fannie Peterson, Myra Pierce, Rowena Long, Lula B. Humphreys, Clara Humphreys, Margaret Glen Fox.

Between Acts

Vocal solo by Amelia Pickett
Fairy Dance by Misses Jackson and Tate

EVENING ON MANHATTAN ISLAND

iano Solo	Miss Edith Lloyd
ong	Miss Eddieth Norris
ading	Miss Ollie Ford
ng	Mr. R. Despeaux
ng	Miss Leona Nelson
ano Solo	Miss Elizabeth Gordon
ng	Miss Hazel Childsey
ıtette -- J. Chipman, M. Huntley, E. Goetzinger, H. Cunningham	
rus -- Soloist	Miss Annette Alley

lisses Allen, Annette Alley, Odette Alley, Farragut, Everitt, Henriques, Mary Bratton, Isabel Bratton, Childsey, Lloyd, Ford, Nelson, Gordon and Norris.
lessrs. Goetzinger, Despeaux, Lloyd, Smith, Huntley, Cunningham, Chipman, ubois, Hollister, Smith, Blair and Farnsworth.

Canty 191

Husband: William Jesse Canty

Born: July 08, 1827 in: South Carolina ?
Married: July 03, 1851 in: Jackson Co, Miss ?
Died: August 28, 1890 in: Scranton, Jackson Co, Miss (Greenwood Cem)
Other Spouses: Nancy Young

Wife: Rachel Wedgeworth

Born: Abt. 1835 in: Mississippi
Died: August 14, 1867 in: Moss Point, Jackson Co Miss (private cem)

	CHILDREN
1 M	Name: Charles Canty Born: June 06, 1852 in: Jackson Co Miss Died: October 20, 1861 in: Jackson Co Miss
2 M	Name: Willis Marion Canty Born: ~~January~~ June 19, 1856 in: Jackson Co Miss Died: July 31, 1931 in: Pascagoula Jackson Co, Miss (Greenwood Cem?) Spouse: Julia Gautier
3 F	Name: Francis Isabella Canty Born: February 17, 1858 in: Jackson Co Miss Died: December 09, 1907
4 M	Name: Andrew Jackson Canty Born: April 10, 1861 in: Jackson Co Miss Died: August 20, 1871 in: Moss Point, Jackson Co Miss (Drowned)
5 F	Name: Laura Canty Born: April 03, 1865 in: Jackson Co Miss Died: December 21, 1934 Spouse: Henry Gautier married 10-6-1896
6 M	Name: James Thomas Canty Born: January 30, 1867 in: Jackson Co Miss Married: February 10, 1897 in: Jackson Co, Miss Died: January 29, 1939 Spouse: Jane E. Williams

Prepared By:
Else J. Nygaard Martin Phone(s): 228-588-6520
6301 Country Lane
Moss Point, MS 39562

	NAME	BIRTH	MARRIAGE +	DATE	DEATH	AGE YR M
FAMILY OF JAMES CANTY + ELIZABETH ANN NEETLES CANTY	JAMES CANTY	SEPT. 23-1795	ELIZABETH ANN NEETLES	SEPT-10-1818	[illegible]	
	ELIZABETH ANN NEETLES	NOV-3-1797	JAMES CANTY	" " "	JAN-9-1875	77-2
	JOSIAH MILTON CANTY	DEC. 19 23-1819				
	ARMANDA CHRISTINA CANTY	OCT. 24-1821				
	GEORGE WASHINGTON CANTY	JULY-23-1823				
	JAMES WARREN MAREN CANTY	JULY-23-1825				
	WILLIAM JESSE CANTY	JULY-8-1827	RACHEL A. WEDGEWORTH (1ST WIFE) NANCY YOUNG (2ND WIFE)	JULY-3-1851 SEPT 9-1869	AUG-28-1890	63-1-
	MARTHA REBECCA CANTY	NOV-18-1829				
	TOMAS HENRY CANTY	SEPT-21-1831	Charlotte Alemda Parker			
	MARY ANN CANTY	FEB-20-1834				
	FRANCIS MARRIEN CANTY	MAY-4-1836				
FAMILY OF WILLIAM JESSE CANTY + RACHEL A. WEDGWORTH CANTY	WILLIAM JESSE CANTY	JULY 8-1827	RACHEL A WEDGWORTH (1ST WIFE)	JULY-3-1851	AUG-28-1890	63-1-
	RACHEL WEDGEWORTH		WILLIAM JESSE CANTY	" " "	AUG-14-1867	
	CHARLES CANTY	JUNE 6-1852			OCT-20-1861	9-4-
	WILLIS MARRION CANTY	JUNE-19-1856			JULY-31-1931	75-1-
	FRANCIS ISABELLA CANTY	FEB-17-1858			DEC-9-1907	49-9-
	ANDREW JACKSON CANTY	APRIL-10-1861	(DROWN IN MOSS POINT)		AUG-20-1871	10-4-
	LAURA CANTY	APRIL-3-1865	Henry Gautier 10/6/1896		DEC-21-1934	69-8-
	JAMES THOMAS CANTY	JAN.-30-1867	Jane E. Williams 2/10/1897		JAN-29-1939	71-11-3
FAMILY OF WILLIAM JESSE CANTY + NANCY YOUNG CANTY	WILLIAM JESSE CANTY	JULY-8-1827	NANCY YOUNG (2nd WIFE)	SEPT-9-1869	AUG-28-1890	63-1-2
	NANCY YOUNG	SEPT-19-1846	WILLIAM JESSE CANTY	SEPT-9-1869	MAY-21-1910	63-8-
	FLORENCE MAY CANTY	OCT-9-1871	SIL JACKSON		APRIL-12-1948	76-6-
	MARY IDA CANTY	DEC-2-1873			JAN 9-1875	1-1-
	ANNIE LEE CANTY	MAY-2-1876	FELIX ELWOOD TODD		NOV-14-1952	76-6-1
	WILLIAM IRVING CANTY	NOV-2-1879	LENA A. GRANT	OCT-25-1911	JULY-26-1945	65-8-2
	ALICE ELIZABETH CANTY	MAY-20-1881	WILLIAM B JACKSON		MAY-4-1936	54-11-1
	JOHN BENTON CANTY	SEPT-15-1883	REGINA TERREBONNE		MAY-16-1947	63-8-1
	FORREST EDWIN CANTY	FEB-18-1887	CLEMENCE KREBS	MARCH-[illegible] 1912	[illegible] 5/17/1959	

Canty
193

Ferdinan + ——— Gautier
Child: Josie + Lillian + Ruby

Grandma + Grandpaw Canty were both 65 when they died.

1890
1827
63

Grandpaw Canty — Born 7-8-1827 — died 1890 8/28 Had T.B.

Wm. Jesse Canty — 1st marriage to Rachael Widgeworth

Henry + Laura Canty (Gautier)
Children: Newton, Dick + Fairfax (Hollister)

Children:
Marion (Julia Gautier)
Jim (Jane
Isabel (Tom Tucker)
Laura (Henry Gautier)

Children: (1985)
Carrie Laura (still living)
(Lena) (Babe) Bordage
Ed Tucker (Jessie)

2nd marriage to Nancy Young — born 1845 died 1910 (probably had cancer)

Clarice Young (great grandmother) → Nancy Young Canty's mother (Daddy's grandmother)

Children:
Florence (Sil Jackson)
Annie (Todd (Felix)
Irving (Lena Grant)
Bob (Will Jackson)
John (Rex Turnbow)
Forrest (Clemox (Co) Kelly)

born 1876

was 11 years on when his daddy died — born 1879 died 1945

1890
1879
11

1890
20
11
9

14 mo. old when his daddy died

Uncle Geo. (Young) was Grandma Canty's brother (died 1938

He was 94 when he died — His wife was Ellen — Ellen died 12-19-1912 was born: 9-12-1832 — 80 when she died

(Daddy's Mother)

Grandmother — Nancy Young Canty — Born: (19) 9-10-1846 Died:

Brother → Clarence Laryam Young
born: 11-23-1838

sister: Maryann Young
4-17-1840

brother: George W. Young
7-14-1844

Westly Young
2-21-1838

1912
1832
80
24
106

94
1844
50

94
26
68

1844

1844
94
1938
12

1844
94
750

1910
1844
66

1832
80

1850
1856

Canty
194

Aunt Clarice Todd Pritchett d. Dec. 1999 (Greenwood)
Had lived at Merrill then MP.
d/of Annie Canty Todd & Felix Todd (Greenwood)

Said": Wm Jesse Canty's 1st w Rachel Wedgeworth Canty was buried off of McInnis St., MP in a private back yard (Rhodes Farm Cem). Rachel died Aug 14, 1867 per. Family Bible
(WJ & Rachel Married July 3, 1851) ~~Nancy~~
W. J. M. Nancy Young 9-9-1869 (at M.P & Pasc)
MP.
Rachel P. 13 Jackson Co 1860

Canty
195

Rachel Ann (Wedgworth) & William Jesse Canty

Conty
196

Julia Hautier Conty

Canty
197

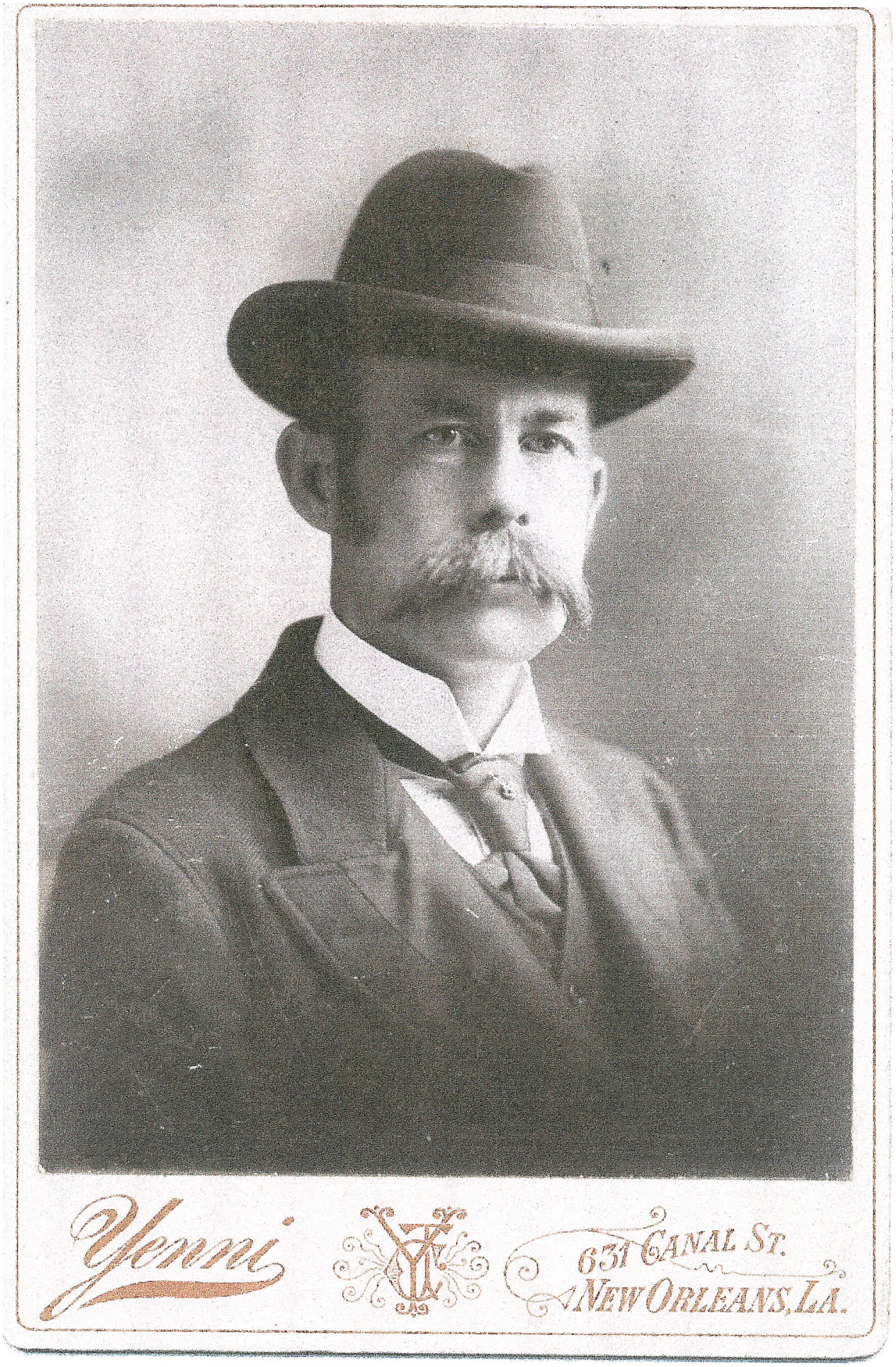

Willis Marion Canty

Canty
198

WILLIS MARION & JULIA GAUTIER CANTY

James T. Canty Home on Canty ST.

Conty 200

ERGOMETRICS INC.

INDUSTRIAL REHABILITATION

(Daddy's mother's brother) my great uncle)

1910 Census: Young, George W.
56 MS.
Ellen 72 MS

Ellen was 12 or 16(?) years older than Uncle George –
He was born ~~in~~ 7-14-1844
Ellen was born: 9-12-1832
Died: 12-19-1912
doesn't agree with census figures
Both are buried in the Ball Cemetary in ~~Bex~~ Bexley, MS. (6 mi. north of Lucedale)

1903 SPRINGHILL AVE. • MOBILE, AL 36607 • 205-479-6277

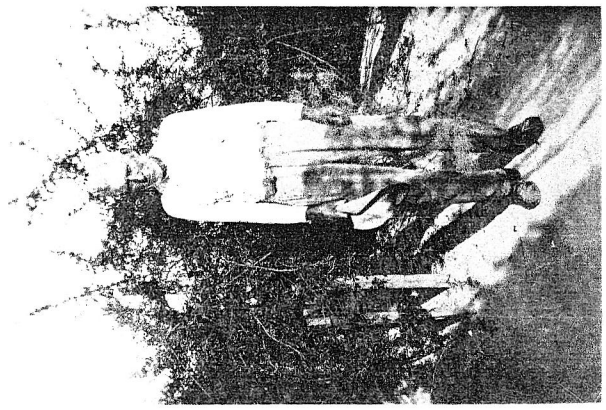

my Great Grandfather –

ERGOMETRICS INC.

INDUSTRIAL REHABILITATION

John Lafayette Grant — brother was Washington Grant was in Twigg's Rifles. Died in camp w/measles in 1861 possibly in N.C. His name is on mustered roll at Old Fort + in book "4 Centuries on Pasc."

David Webster Young (Grandma + Uncle Geo's brother)
Born 11-26-1832
11-13-1856 married Lucy Dixon
Died 5-21-1905
Was in 9th Miss. Cavalry
Capt. was Abner Steele
Had 2 brothers —

1903 SPRINGHILL AVE. • MOBILE, AL 36607 • 205-479-6277

C.T. Linton
Baby Tommy Linton
Francis (Boots) Linton

Mawmaw Canty
EFFIE
JANE
WILLIAMS
CANTY

Canty
202

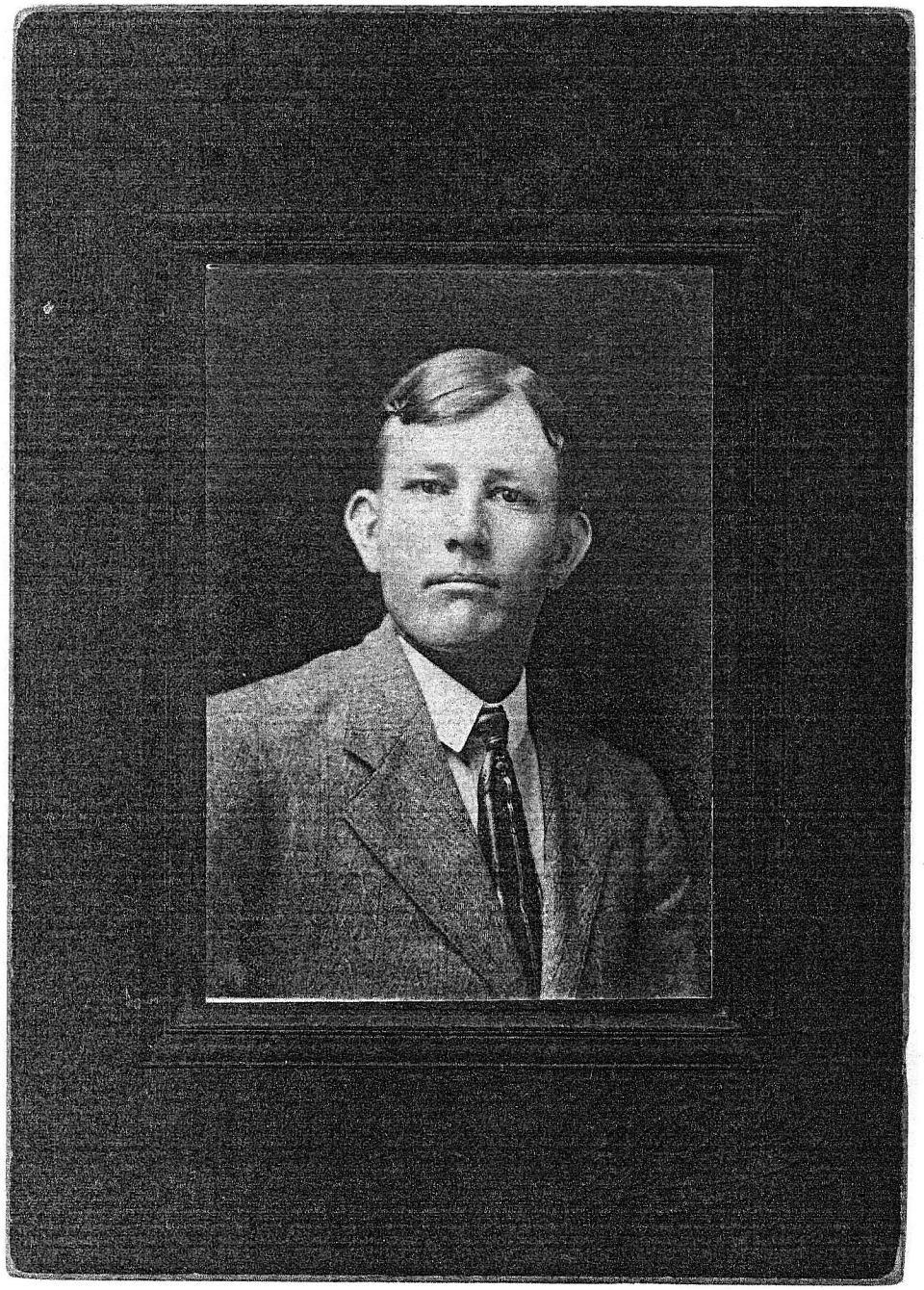

Julia Hautier Cantes

Conty
203

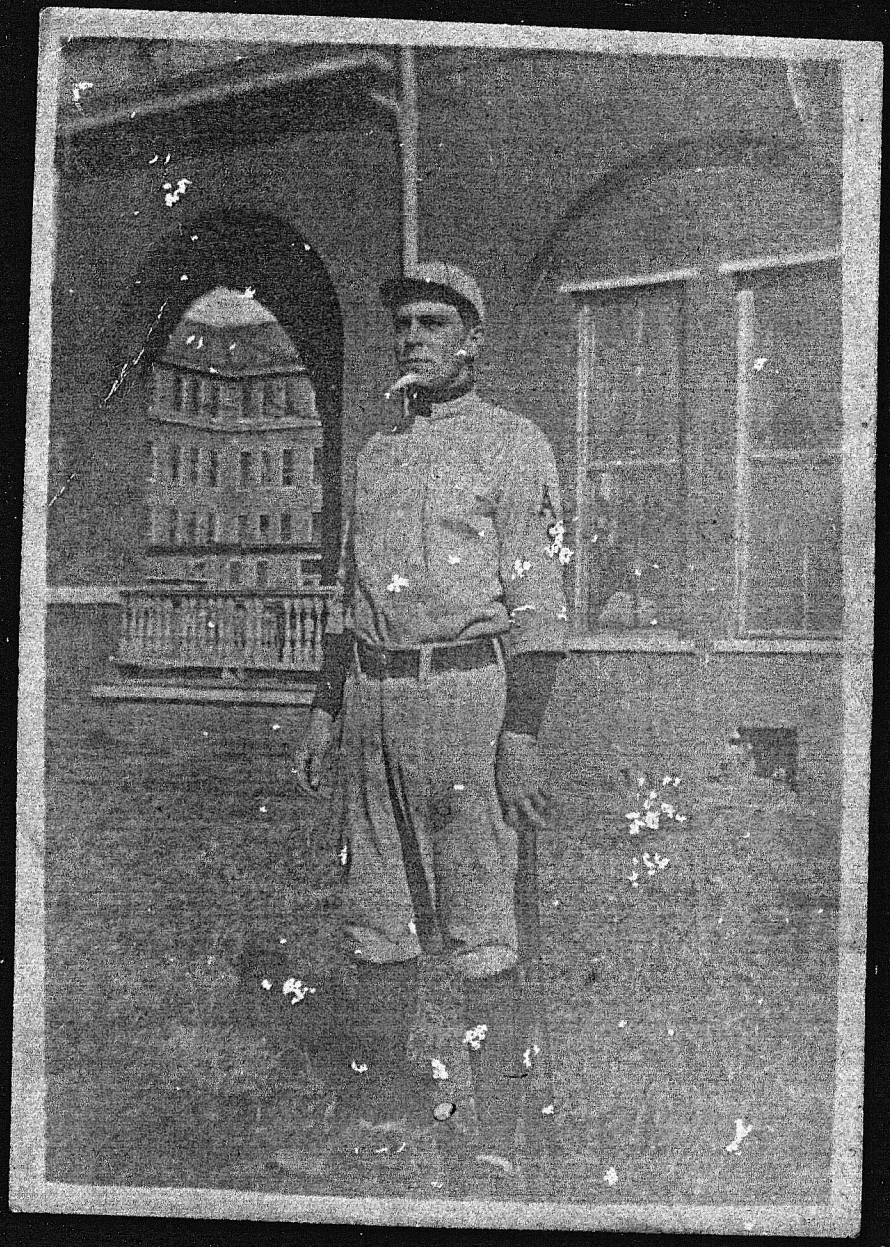

FRANK, SR.
(MISSISSIPPI STATE)

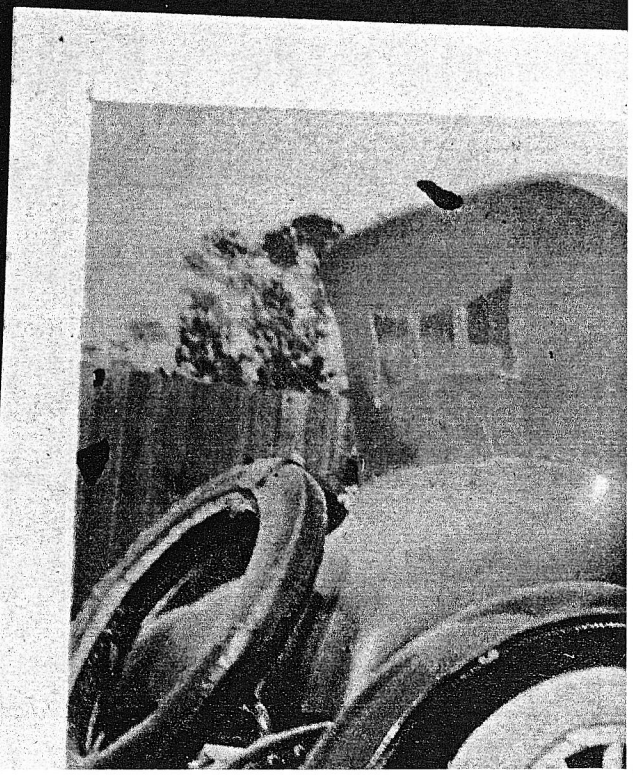

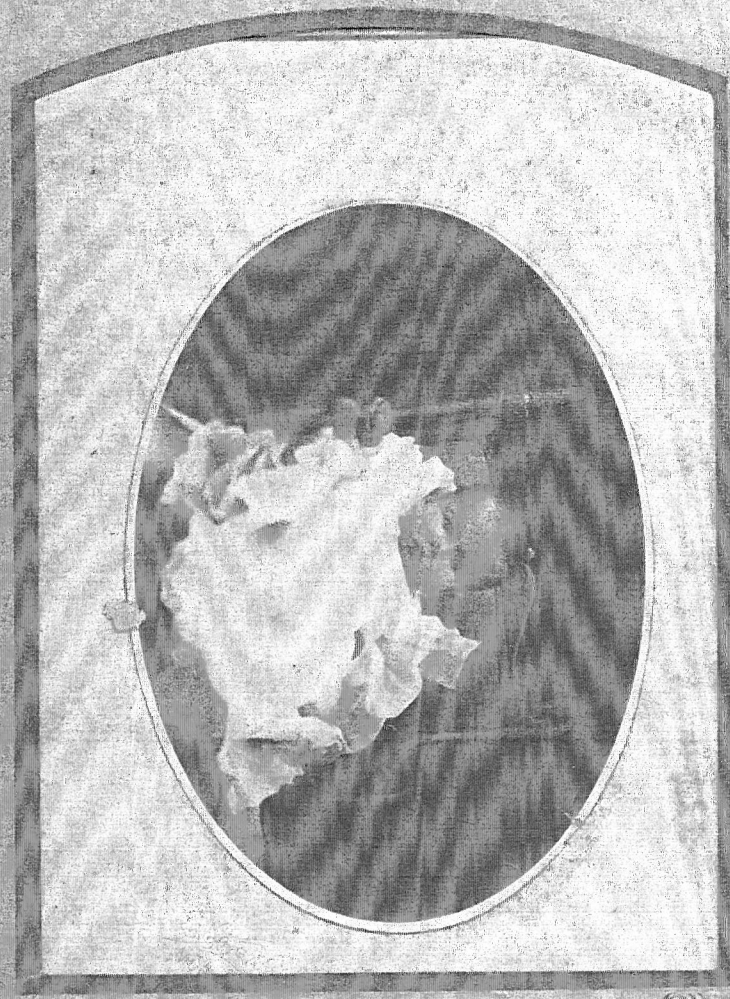

WILLIS MARION & JULIA GAUTIER CANTY'S

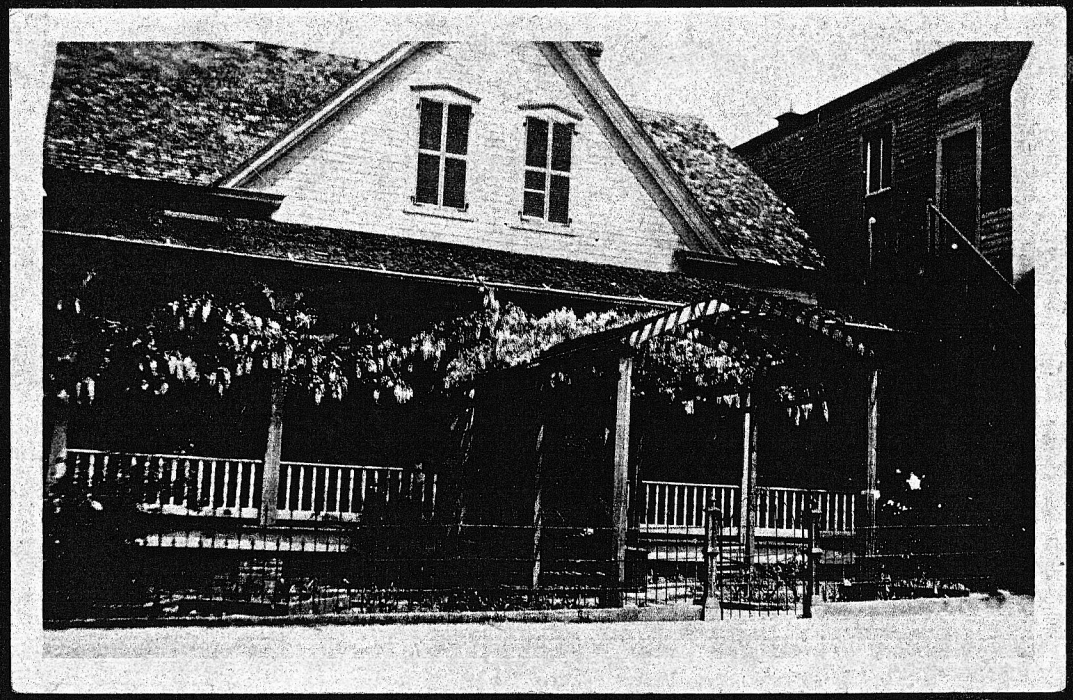

CANTY HOME

Canty 202

Taken at Canty home on Krebs ave.

JULIA - LITTLE HUB - HUB CANTY

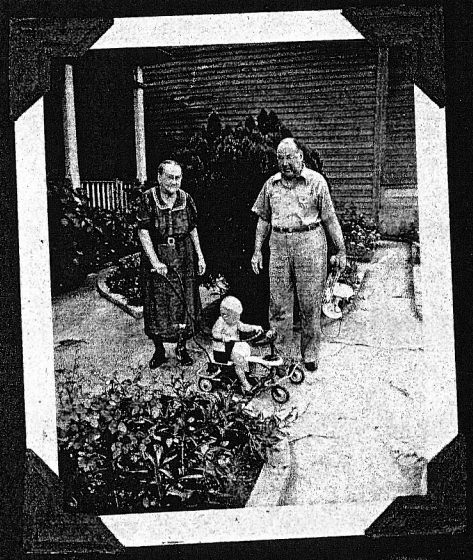

IONE DIETZ - JULIA CANTY - HAROLD DIETZ

JULIA CANTY

MAMIE & JULIA CANTY

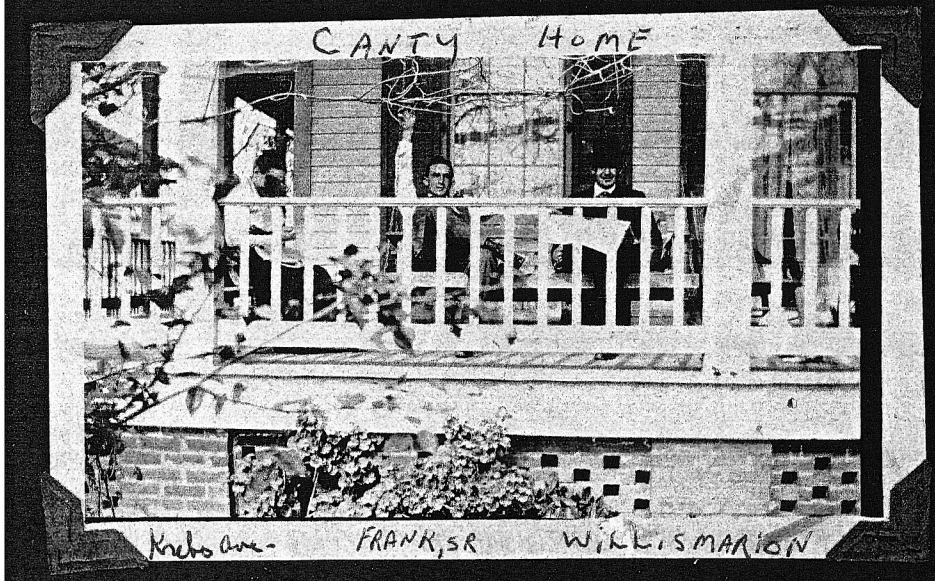

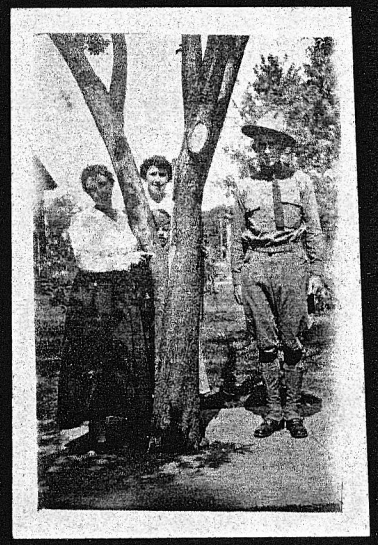

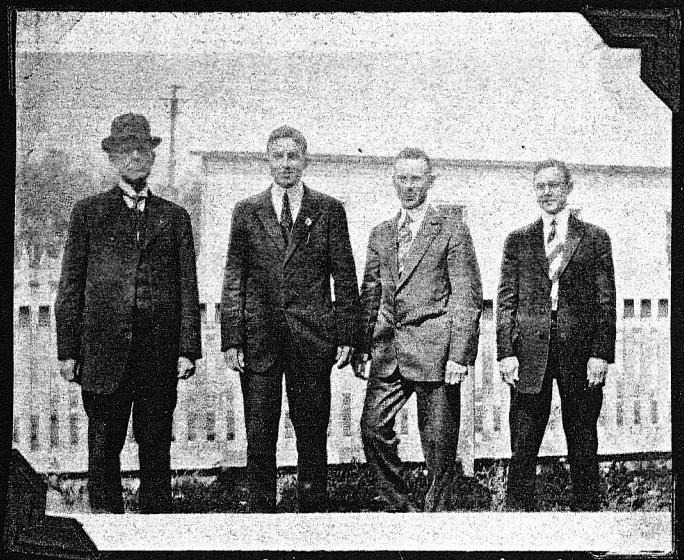

WILLIS, FRANK, WILLIAM, HUB CANTY

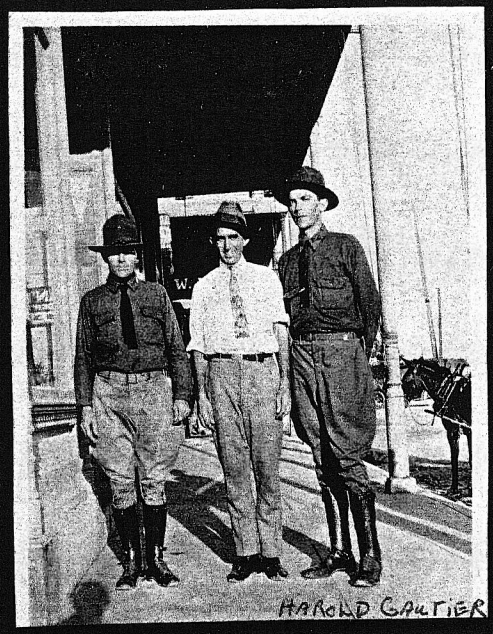

HAROLD GAUTIER

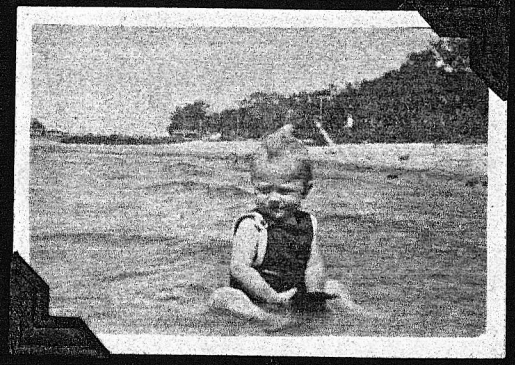

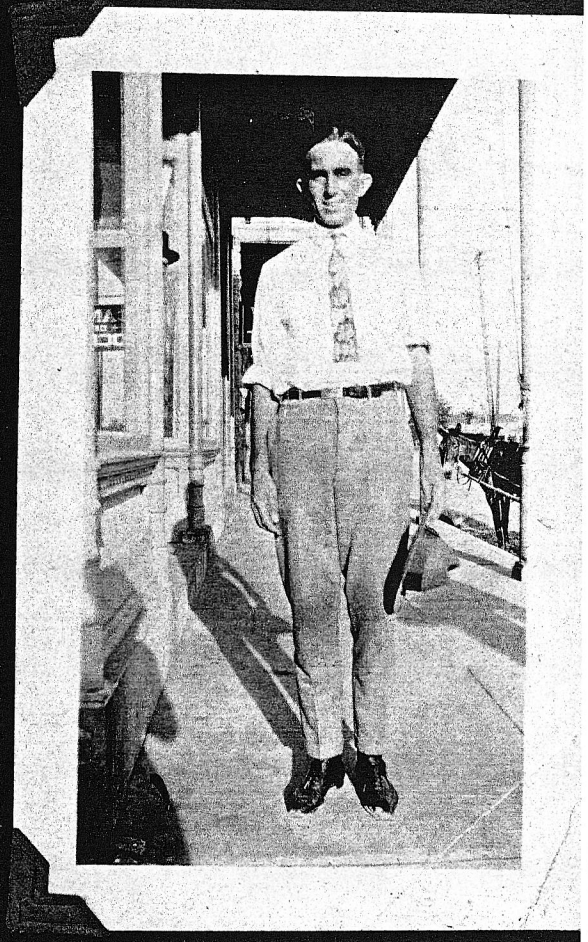

FRANK CANTY, SR

HAROLD GAUTIER

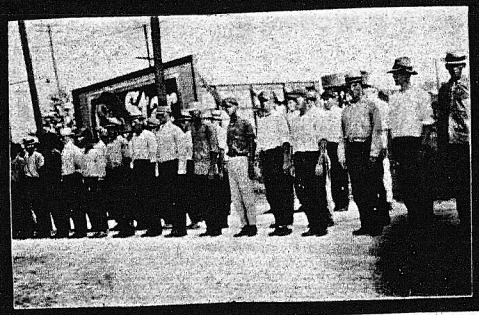

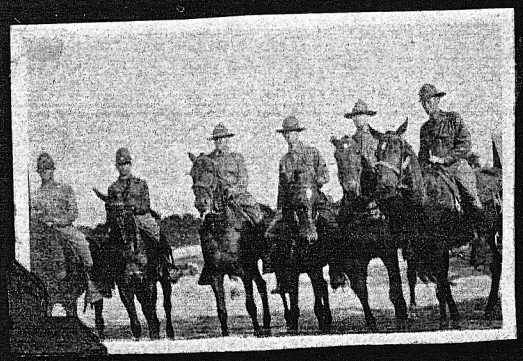

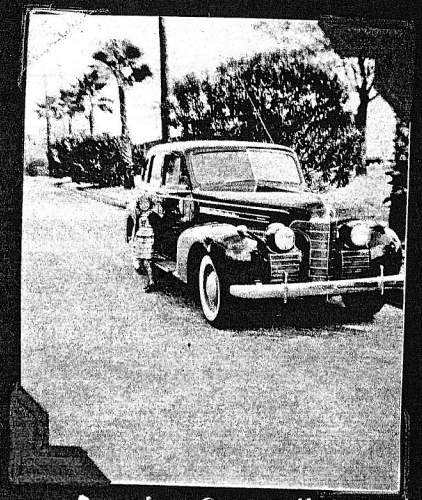

ANN CANTY

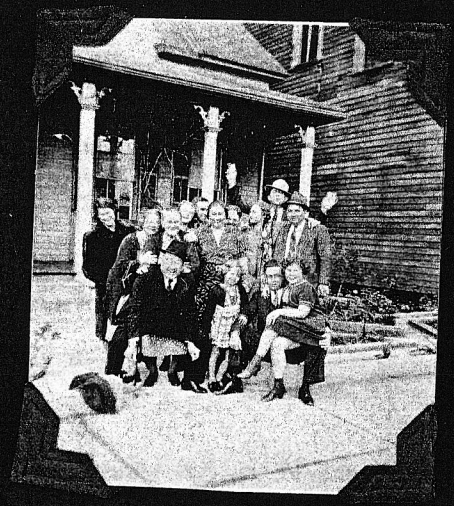

FRANK CANTY

LILLIAN - ANN CANTY

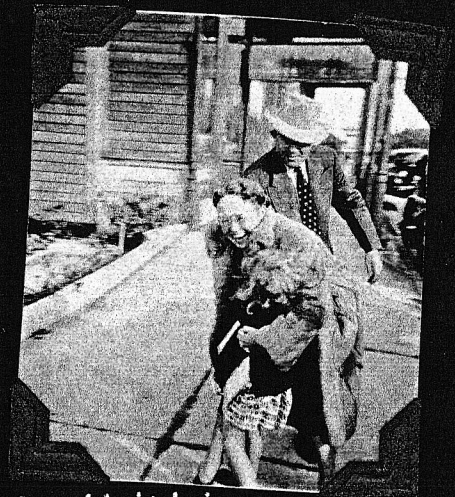

ANN, LILLIAN, FRANK CANTY

Canty 211

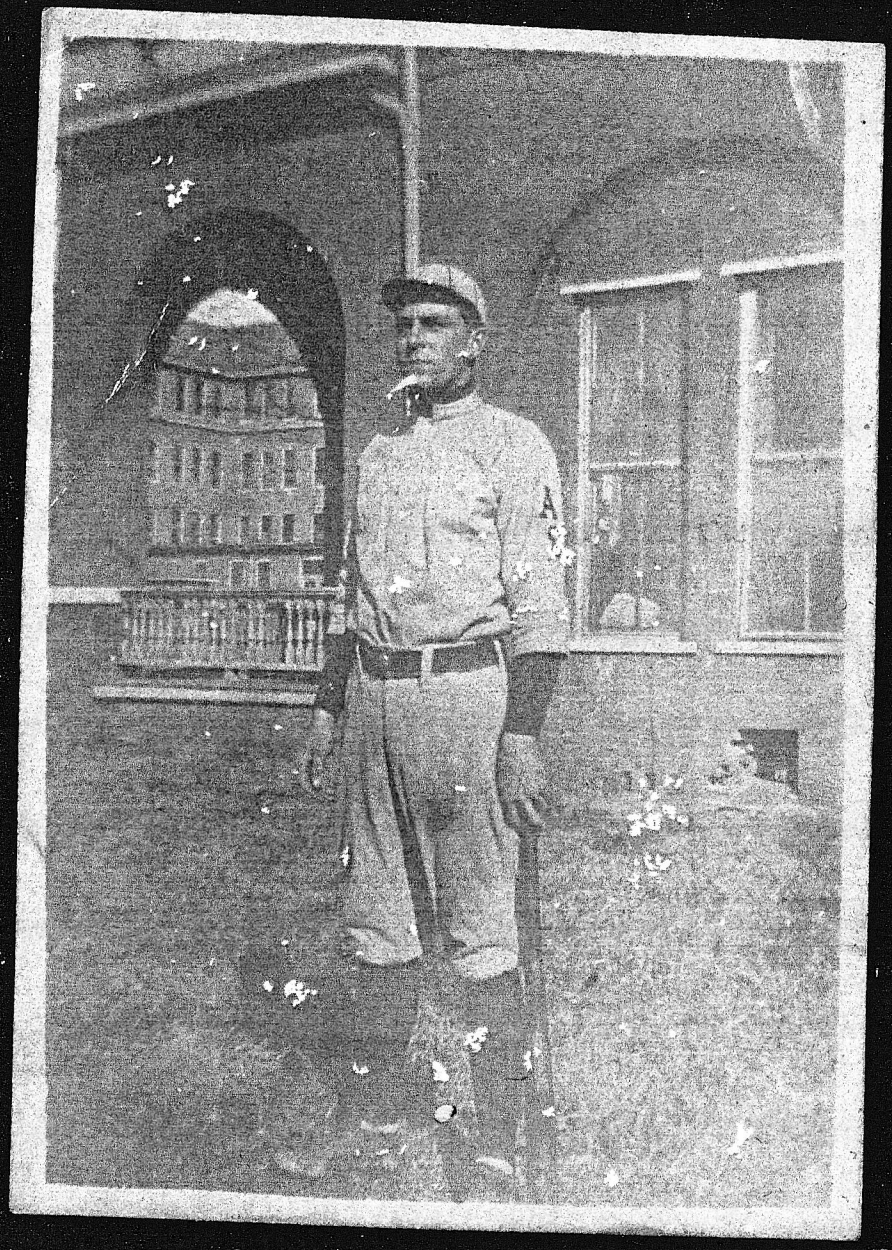

FRANK, SR.
(MISSISSIPPI STATE)

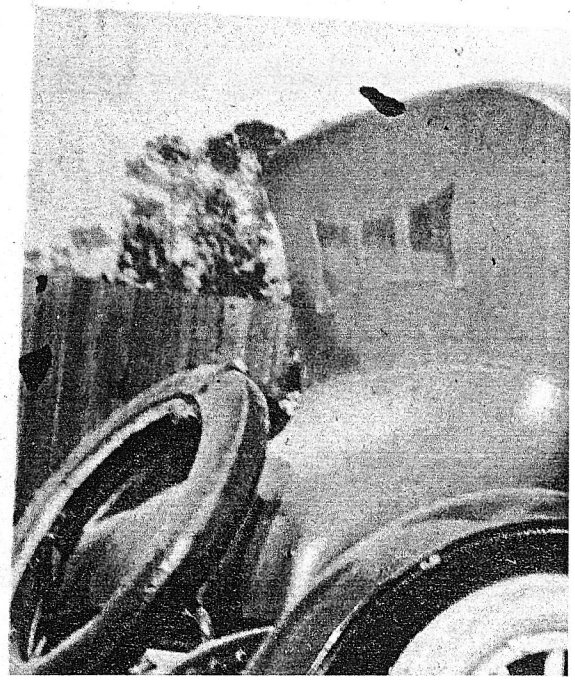

County 21a

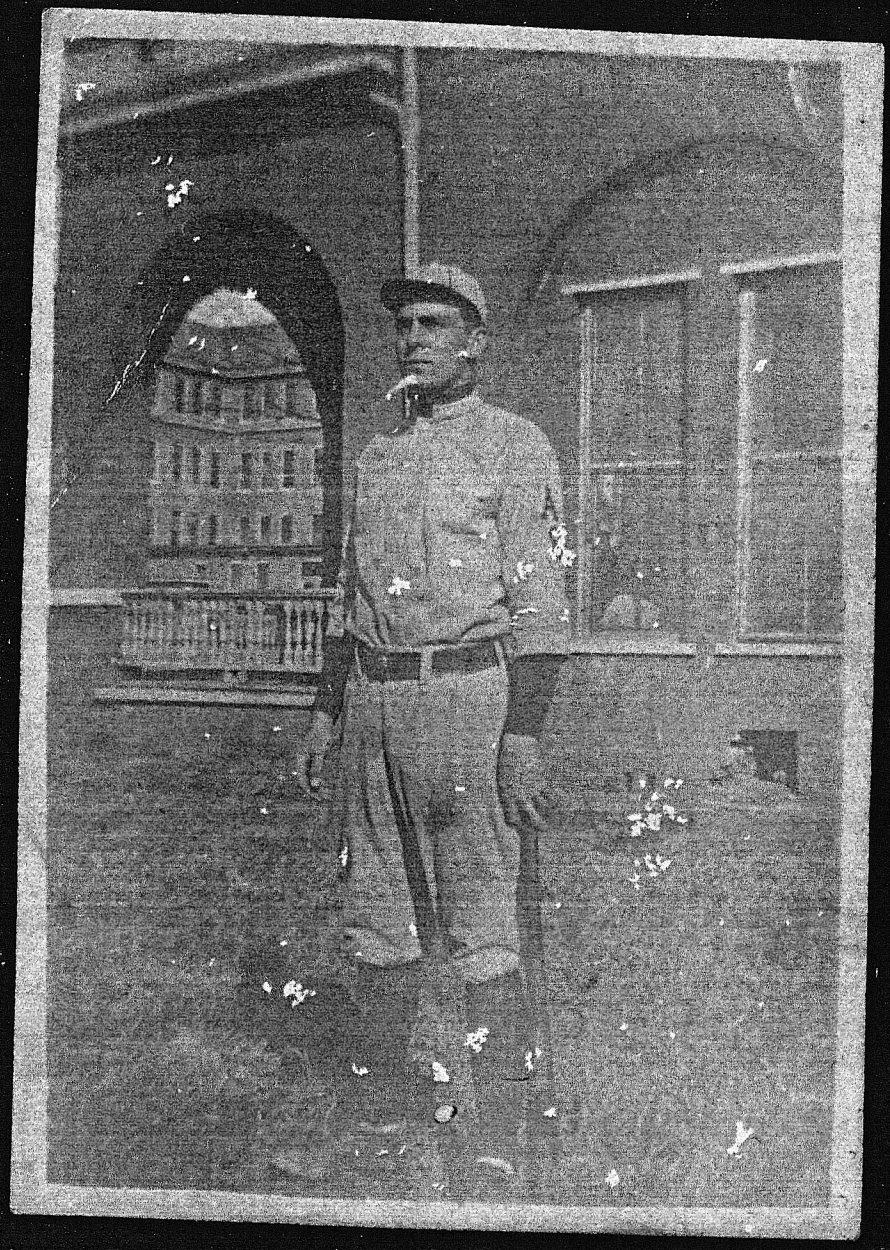

FRANK, SR.
(MISSISSIPPI STATE)

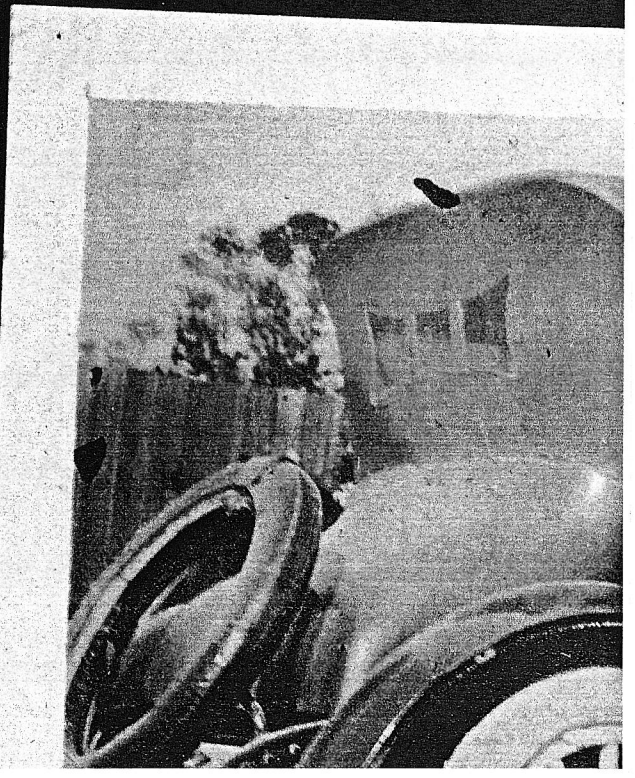

FRANK
CANTY, SR.

FRANK S. CANTY, SR.

CIVIL WAR CENTENNIAL
1961 1965